Tiger Tales

1949

REFERENCE

MEDINA COUNTY DISTRICT LIBRARY
LODI BRANCH
226 WOOSTER STREET
LODI, OHIO 44254

Charles Skurvid

Forty-niners

1949

In Memoriam

At this, one of the happiest milestones of our high school life, we the class of 1949, pause to remember in sorrow the passing of one of our best loved classmates and friends, and to dedicate this annual to the memory of Virginia Hall, who was taken from our midst during our Junior year.

Annual Staff

Left to Right

Row 1: Shirley Reed, Jackie Duck, Dorothy Hastings, Betty McGarvey, Diane James, Patricia Arnold, Joyce Barth.

Row 2: Evelyn Norton, Ed Debro, Dick Rice, Ramon Weaver, John Havens, Ralph Tanner, Bill Devoe, Eva Indoe.

Absent: Bette Young.

Editor-in-chief ..... Betty McGarvey

Asst. Editor ..... Bette Young

Business Manager ..... John Havens

Advertising Managers ..... Dick Rice, Ralph Tanner, Ramon Weaver, Bill Devoe

Circulation Manager ..... Eva Indoe

Activities Editors ..... Pat Arnold, Joyce Barth

Copy Editors ..... Dorothy Hastings, Jackie Duck

Sports Editor ..... Edward Debro

Art Editor ..... Shirley Reed, Evelyn Norton

Snapshot Editor ..... Diane James

These officers were chosen from the Senior Class. Each one was responsible for his part in the annual. Much of the expense of the production of an annual is paid for by the advertisements, so some of the boys have been busy contacting business men of Lodi and neighboring towns.

Other seniors have written the different articles in the annual.

The Activities and Sports Editor of the Annual Staff are responsible for the various organizations.

Our Assistant Editor-in-chief, wrote the class history, class will, and plans for the future article.

The Art Editor has designed our annual and made it attractive.

All the Seniors have co-operated in making our annual a success.

101 YEARS . . .

of Service and Protection

Chartered 1848

OHIO FARMERS INSURANCE COMPANY

LEROY, OHIO

Administration

School Board

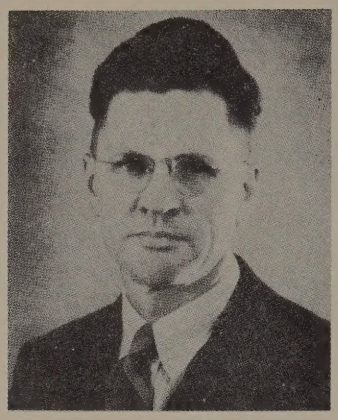

J. E. Rice
President

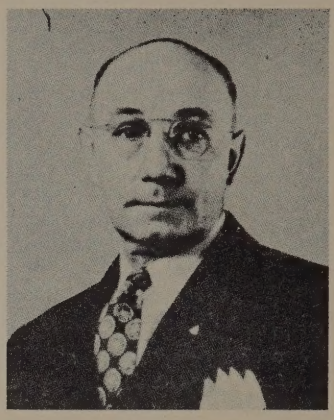

J. C. Seifert
Vice President

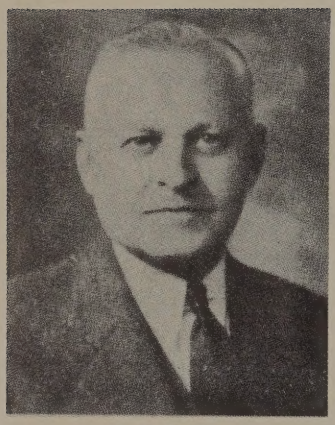

H. F. Parker

K. F. Indoe

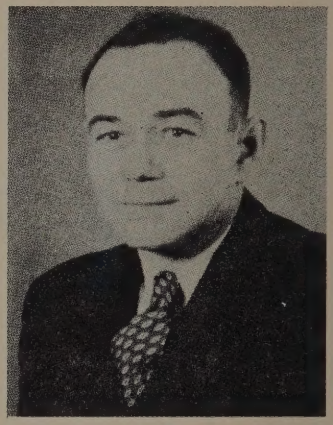

C. W. Sommer

W. S. Wood
Superintendent

Faculty

First Row
Left to Right

Miss Jones, Miss Garver, Miss Sechrist, Miss Myers, Miss Sauder.

Second Row

Mr. Egger, Mr. Quayle, Mr. Wood, Mrs. Schafer, Mr. Fuller, Mr. Skurvid.

PARKER & SONS

Funeral Directors

AMBULANCE SERVICE

Furniture

Floor Covering

Appliances

Radio

Lodi, Ohio

THE LODI LUMBER COMPANY

BUILDING MATERIALS

SASH - DOORS - TRIM

INSULATION

GLASS - LATH - SHEETROCK

Phone 4131 Lodi, Ohio

Spring Hill Green House

R. B. SNELL

FLORIST

Flowers For All Occasions

BENSON'S SERVICE STATION

COMPLETE TIRE,

BATTERY, WASHING

and

GREASING

Telephone 2681

SENIORS

Left to Right
First Row

Betty McGarvey, Ramon Weaver, Bette Young.

Second Row

Eva Indoe, John Havens, Dick Rice.

Senior Class Officers

President	Betty McGarvey
Vice President	Ramon Weaver
Secretary	Bette Young
Treasurer	Eva Indoe
Student Council	John Havens, Dick Rice

PATRICIA ARNOLD (Pat)

College Preparatory Course

Band 1, 2, 3, 4; Girl's Glee 1, 2, 3; Mixed Chorus 1, 4; Special Chorus 2, 3, 4; Orchestra 1, 2, 3, 4; Dramatic Club Play 2, 3; Girls' L Club 1, 2, 3, 4; Y-Teens 1, 2, 3, 4; Girls' Sextet 4; Scholarship Team, 3; Senior Scholarship; Annual Staff; County Chorus 4; County Band 2, 3, 4; County Orchestra 2, 3; Solo Contest 3; Cheerleader 1.

JOYCE BARTH (Shortie)

College Preparatory Course

Y-Teens 1, 2, 3, 4, Vice Pres. 4; Girls' Glee 1, 2, 3; Dramatic Club 4; Writers' Club 2, 3, 4; Girls' L Club 1, 2, 3; Mixed Chorus 3, 4; Band 1, 2, 3, 4; Orchestra 1, 2, 3, 4; Prince of Peace 4; Annual Staff.

ROBERT BLACKBURN (Bob)

General Course

Hi-Y 1, 2, 3, 4; Basketball 1, 2, 3, 4; Football 2, 4; Boys' Glee 1, 2, 3; Mixed Chorus 1, 4; Special Chorus 1, 2, 3, 4; Mixed Octet 1, 2, 3, 4; Boys' Quartette 1, 2, 3, 4; Baseball 1, 3, 4; Junior Class Play; Writers' Club 2; Messiah Chorus 3, 4.

BETTY BURR (Burrwood)

General Course

Dramatic Club 4; Y-Teens 1, 2, 3, 4; Mixed Chorus 1, 2, 3, 4; Girls' Glee 1, 2, 3; Girls' L Club 1, 2, 3, 4; Special Chorus 3.

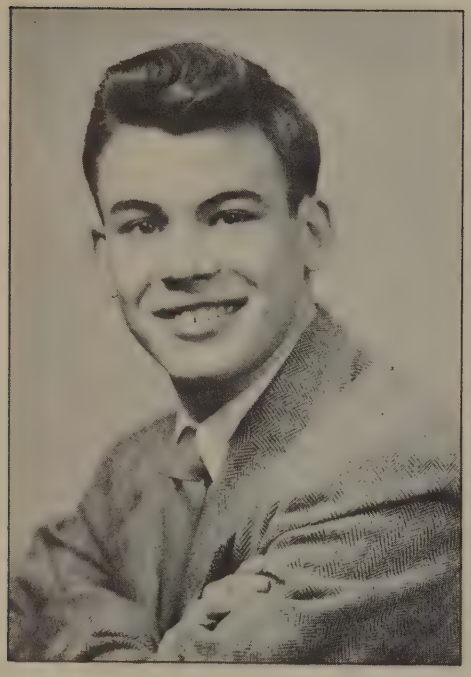

EDWARD DEBRO (Eddie)

General Course

Student Council 2, 3; Hi-Y 1, 2, 3, 4; Basketball 1, 2, 3, 4; Football 2, 3, 4; Boys' Glee 1, 2, 3; Mixed Chorus 2, 3, 4; Special Chorus 4; Dramatic Club 2, 3, 4, Play 2, 4; Varsity L Club 3, 4; Annual Staff.

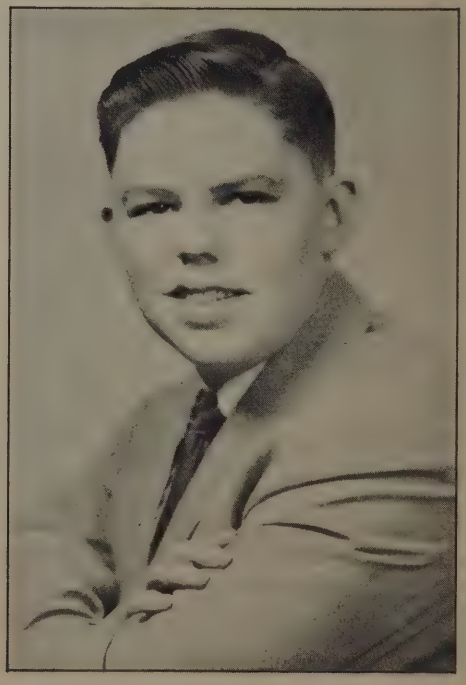

WILLIAM DEVOE (Bill)

General Course

JACKLYN DUCK (Jackie)

College Preparatory Course

Y-Teens 1, 2, 3, 4; Dramatic Club 2, 3, 4, Play 3; Writers' Club 2, 3, 4; Girls' Glee 1, 2, 3; Mixed Chorus 1, 2, 3, 4, Special Chorus 2, 3, 4; Girls' L Club 2, 3, 4, Pres. 4; Annual Staff; Girls' Sextet 2, 3, 4; Mixed Octet 3, 4; Student Council 4; Messiah Chorus 4; County Chorus 1, 4; Ensemble Contest 3.

PHYLLIS ESSELBURN (Phyl)

College Preparatory Course

Band 1, 2, 3, 4; Orchestra 2, 3, 4; Girls' Glee 1, 2, 3; Mixed Chorus 2, 3, 4; Special Chorus 4; Scholarship Team 1, 2, 3; Y-Teens 1, 2, 3, 4; Girls' L Club 4; Dramatic Club 2, 3, 4, Play 2; Writers' Club 2; Honor Society 3, 4; Junior Class Play; Swing Band 3.

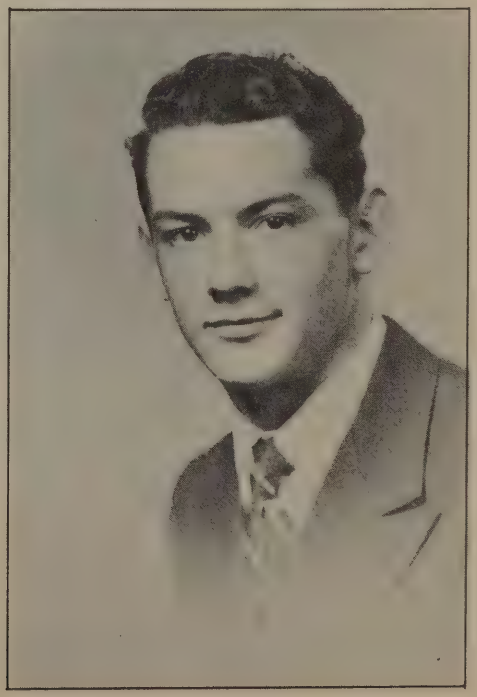

CHARLES FARNSWORTH (Chuck)

General Course

Hi-Y 4; Football 2, 3, 4; Basketball 2, 3, 4; Varsity L Club 3, 4; Baseball 3, 4.

GERALD FRANK (Gerry)
General Course
Hi-Y 2, 3, 4; Boys' Glee 1; Mixed Chorus 1.

NORMA GARMAN (Blondie)
General Course
Y-Teens 1, 2, 4; Girls' Glee 1, 2, 3; Mixed Chorus 1, 2; Special Chorus 2; Girls' L Club 4.

EDMUND GINTER (Lightning)
General Course
Hi-Y 1, 2, 3, 4; Boys' Glee 1, 2; Mixed Chorus 1, 2.

MARY GINTER (Mary)

Commercial Course

Y-Teens 1, 2, 3, 4; Mixed Chorus 3, 4; Girls' Glee 1, 2, 3; Special Chorus 4; Dramatic Club 2, 3, 4; Girls' L Club 1, 2, 3, 4.

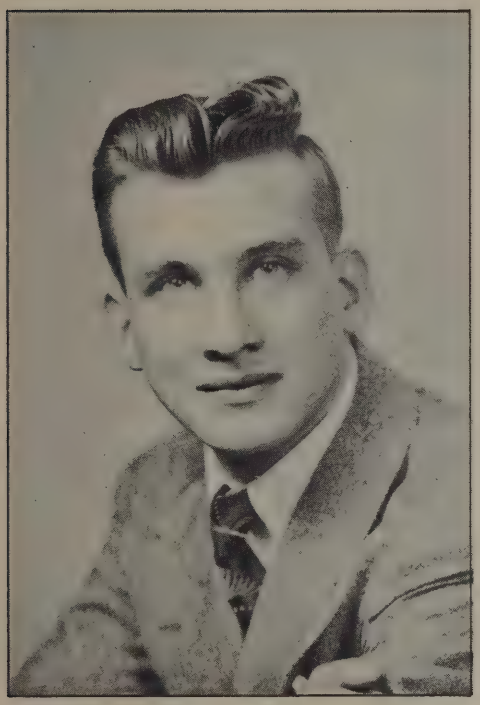

PAUL GORDON (Smiles)

General Course

Baseball 1, 2; Football 2, 4.

DOROTHY HASTINGS (Patsy)

Commercial Course

Y-Teens 1, 2, 3, 4; Mixed Chorus 1, 2, 3, 4; Girls' Glee 1, 2, 3; Special Chorus 4; Girls' L Club 2, 3, 4; Dramatic Club 2, 3, 4; Annual Staff.

JOHN HAVENS (J. D.)

General Course

Student Council 4; Basketball 2, 3, 4; Football 2, 3, 4; Baseball 1, 2, 3, 4; Buckeye Boys' State 3; Varsity L Club 3, 4; Annual Staff; Junior Class Play.

ROBERT HOLMES (Bob)

General Course

Baseball 1; Basketball 1, 3; Dramatic Club 3, 4; Hi-Y 3, 4; Student Council 3; Boys' Glee 1; Mixed Chorus 1.

EVA INDOE (Evie)

College Preparatory Course

Y-Teens 1, 2, 3, 4; Pres. 1; Dramatic Club 2, 3, 4, Sec'y. 3, 4; Writers' Club 2, 3, 4, Asst. Editor 4; Mixed Chorus 2, 3, 4; Orchestra 1, 2, 3, 4; Band 1, 2, 3, 4, Sec'y. 2, 3; Girls' L Club 2, 4; Annual Staff; Scholarship Team 1, 2, 3; Girls' Glee 1, 2, 3; Girls' Sextet 4; Swing Band 2, 3; Junior Class Play; Homecoming Queen Att'd. 3; Class Pres. 1; Class Treas. 4; Honor Society 2, 3, 4, Sec'y. 3, Pres. 4; Student Council 4; Senior Scholarship.

BERTHA IVIE (Bertie)

General Course

Dramatic Club 2, 3, 4; Y-Teens 1, 2, 3, 4; Girls' Glee 1, 2, 3, 4; Mixed Chorus 1, 2, 3, 4; Girls' L Club 2, 3, 4.

DIANE JAMES (Jesse)

College Preparatory Course

Mixed Chorus 1, 2, 3, 4, Accompanist 3, 4; Special Chorus 4, Accompanist 4; Girls' Glee 1, 2; Mixed Octet 4; Orchestra 3, 4; Y-Teens 3; Dramatic Club 2, 3, 4, Play 2, 3; Junior Class Play; Honor Society 2, 3, 4; Scholarship Team 1, 2, 3; Writers' Club 2, 3; Senior Scholarship.

JUNE KOBB (Rosy)

Commercial Course

Mixed Chorus 1, 2, 3, 4; Girls' Glee 1, 2, 3; Girls' L Club 1, 2, 3; Y-Teens 1, 2, 3, 4.

BETTY McGARVEY (Mac)

College Preparatory Course

Y-Teens 1, 2, 3, 4, Pres. 4; Dramatic Club 2, 3, 4, Vice Pres. 4, Play 2, 3, 4; Junior Class Play; Student Council 2, 4, Treas. 2; Class Sec'y. 1; Class Treas. 3; Class Pres. 4; Mixed Chorus 1, 2, 3, 4; Girls' Glee 1, 2, 3; Special Chorus 1, 2, 3, 4; Mixed Octet 2, 3, 4; Girls' Sextet 1, 2, 4; County Chorus 1, 4; Messiah Chorus 4; Scholarship Team 1, 2; Marching Band 4; Homecoming Queen Att'd. 4; Girls' L Club 2, 3; Writers' Club 2, 3, 4, Sec'y.-Treas. 4; Annual Staff Editor; Swing Band 3, 4; Senior Scholarship.

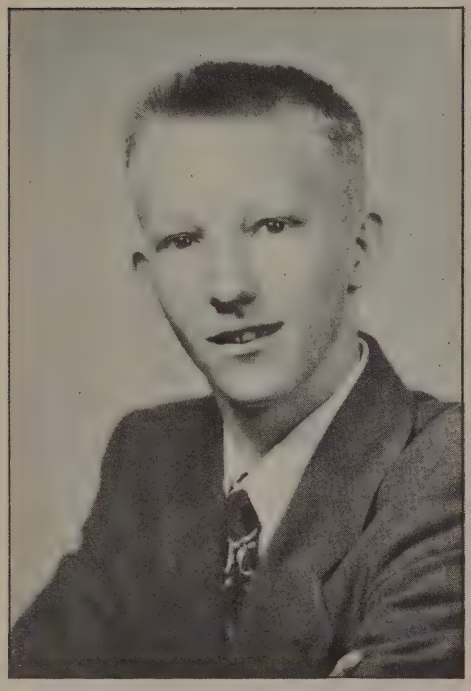

RALPH McLAUGHLIN (Oto)

General Course

Football 4.

DONNA NORTON (Muscles)

General Course

Y-Teens 1, 2, 4; Girls' Gee 1, 2.

EVELYN NORTON (Freckles)

General Course

Y-Teens 1, 2, 4; Girls' Glee 1, 3; Class Sec'y. 3; Dramatic Club 3, 4; Class Vice Pres. 3; Girls' L Club 4; Annual Staff.

WILMA PATTERSON (Willy)

General Course

Girls' L Club 3, 4; Mixed Chorus 3, 4; Special Chorus 4; Y-Teens 3, 4; Girls' Glee 3; Dramatic Club 4.

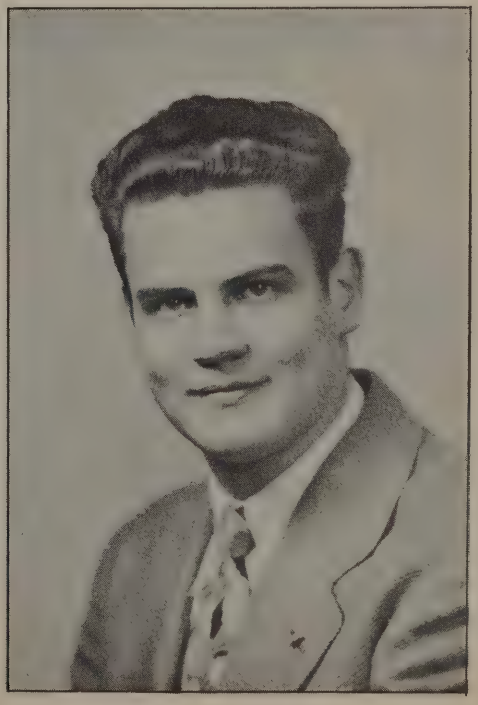

CHARLES PICKERING (Junior)

General Course

Hi-Y 1, 2, 3, 4.

SHIRLEY REED (Giggles)

General Course

Mixed Chorus 3; Girls' Glee 1, 2, 3; Special Chorus 4; Girls' Sextet 3; Y-Teens 1, 2, 3, 4, Vice Pres. 3; Dramatic Club 3, 4; Student Council 1; Annual Staff; Scholarship Team 2; Homecoming Queen 4; Cheerleader 1.

EARLEEN REUSCH (Bashful)

Commercial Course

Mixed Chorus 1.

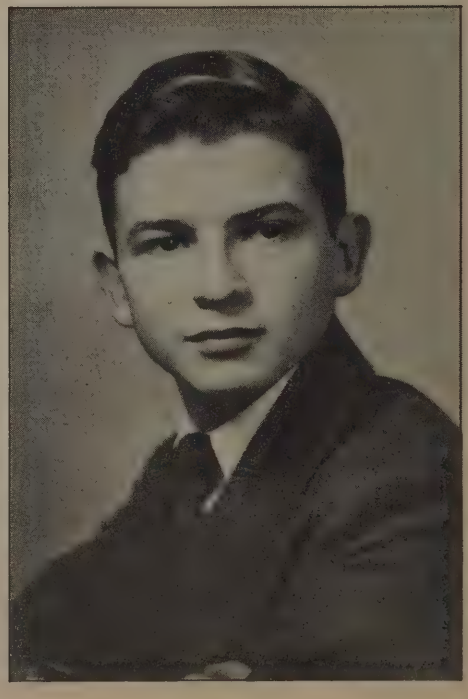

RICHARD RICE (Dick)

College Preparatory Course

Class Pres. 2, 3; Class Vice Pres. 1; Student Council 4, Pres. 4; Hi-Y 1, 2, 3, 4, Pres. 4; Basketball 1, 2; Baseball 2; Mixed Octet 4; Boys' Quartette 3, 4; Band 1, 2, 4; Brass Sextet 1, 2, 4; Dramatic Club 2, 3, 4, Vice Pres. 3, Pres. 4; Writers' Club 2, 3, 4; Buckeye Boys' State 3; Junior Class Play; Varsity L Club 3, 4; Annual Staff; Boys' Glee 1, 2, 3; Mixed Chorus 1, 2, 3, 4; Special Chorus 4.

EDWARD STROUSE (Buddy)

General Course

Band 1, 2; Orchestra 1, 2; Boys' Glee 1, 2; Mixed Chorus 1, 2, 4; Special Chorus 4; Boys' Quartette.

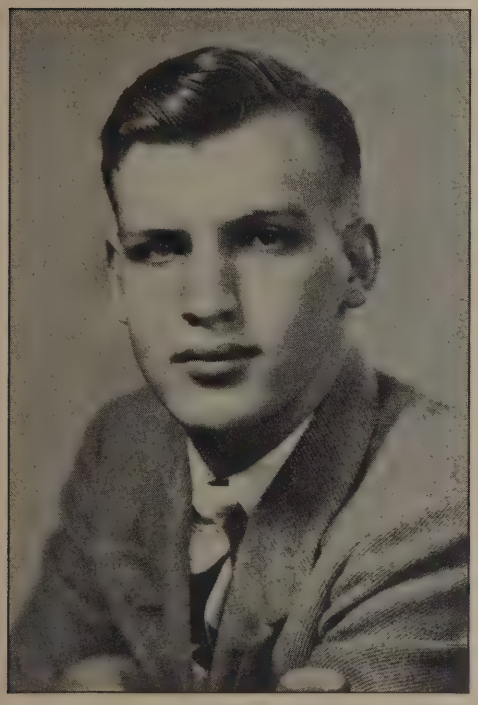

RALPH TANNER (Hod)

College Preparatory Course

Hi-Y 1, 2, 3, 4, Vice Pres. 1; Dramatic Club 2, 3, 4, Play 3; Class Sec'y. 2; Football 2, 3, 4; Basketball 1, 2, 3, 4; Varsity L Club 3, 4; Band 1, 2, 3, 4, Pres. 4; Orchestra 1, 2, 3, 4; Boys' Glee 1, 2, 3; Mixed Chorus 1, 2, 3, 4; Special Chorus 4; Boys' Quartette 3, 4; Mixed Octet 3; Buckeye Boys' State 3; Writers' Club 2, 3, 4; Junior Class Play; Annual Staff; Scholarship Team 1, 3; Senior Scholarship; Honor Society 2, 3, 4, Vice Pres. 3; Swing Band 3; County Chorus 4; Prince of Peace 1, 2, 3; County Band 1, 2; County Orchestra 3; Messiah Chorus 3, 4; Ensemble Contest 1, 2, 3.

GERALDINE THOMPSON (Gerry)

General Course

Girls' Glee 1, 2.

ROBERT VIERGUTZ (Bob)

General Course

Baseball 1; Football 2, 4.

RAMON WEAVER (Bucky)

College Preparatory Course

Hi-Y 1, 2, 3, 4, Treas. 1; Dramatic Club 2, 3, 4; Class Vice Pres. 4; Class Treas. 2; Class Sec'y. 3; Football 2, 3, 4; Basketball 1, 2, 3, 4; Varsity L Club 3, 4; Band 1, 2, 3; Orchestra 2; Boys' Gee 1, 2, 3; Mixed Chorus 1, 2, 3; Swing Band 3; Writers' Club 2, 3, 4; Annual Staff; Junior Class Play; Senior Scholarship.

BETTE YOUNG (Bets)

College Preparatory Course

Y-Teens 1, 2, 3, 4, Sec'y. 3; Dramatic Club 2, 3, 4, Play 4; Writers' Club 2, 3, 4; Girls' Glee 1, 2, 3; Band 1, 2, 3, 4; Girls' L Club 2, 3, 4; Annual Staff Ass't. Editor; Mixed Chorus 4; Junior Class Play; Class Sec'y. 4; Cheerleader 3.

Class Prophecy

The Class of 1949 met this week for a reunion. It was discovered that every member of the class has been remarkably successful in his or her chosen career. In view of this fact Mr. Wood felt that the accomplishments of the class should be published as a goal and inspiration to students now in high school.

Here are the heights to which the Class of 1949 has risen.

Diane James and Geraldine Thompson have gone on the stage. Not long ago they appeared at the Palace Theatre. Diane assisted a trained seal in his act and Gerry acted as understudy to the chief curtain puller.

Ralph Tanner was always very active in athletics in high school. He has made them his career and is doing quite well. Ralph is head ping-pong coach at a girls' school in Cleveland.

Evelyn Norton and Earleen Reusch are in the transportation business. While Evelyn drives the truck Earleen sleeps and vice versa.

Bob Holmes is in Hollywood. "Clem" plays cowboy parts. He is known as "Creep-a-long Holmes," the slowest hombre west of the Atlantic Ocean. But as "Creep-a-long" puts it, "Where I'm goin' I ain't in no hurry."

Jacklyn Duck has settled down to a quiet life as a wife and mother. At first she had hoped that her children could form a basketball team. Later it seemed more logical that they should play baseball. Now she is looking for a football coach.

Bob Blackburn and John Havens are doing quite well in New York as models. They have appeared recently as the twins in a "Which one has the Toni" ad. (Bob had the Toni.)

Betty McGarvey is coaching an all girl football team. She had earned quite a reputation for herself as a fullback but injuries forced her to retire. Her best player is Joyce Barth. This, however, is only temporary as Joyce has a trick knee and no one knows how long she will last.

One of the foremost women authors in the country is Bette Young. Her widely read novel "Forever Bette" has just been banned in Boston.

Bob Viergutz was recently elected mayor of Lafayette. He was known as the "babies' choice." He should be; he kissed enough of them.

Donna Norton is now with Ringling Bros. Circus. As a sword swallower she has made a tremendous success in the freak show.

Dorothy Hastings has obtained an excellent position in law enforcement. She is chief bouncer at John's Place.

Chuck "Wrong Way" Farnsworth has made a fortune posing for the Vaseline hair ads. He manages a model agency as a sideline. Every month his models appear on the covers of such widely read magazines as "Breeder's Gazette" and "Live Stock Growers' Journal."

Eva Indoe is just completing her first term as the first woman president of the United States. At last report the House of Representatives was in quite a dither. Her campaign platform advocated Prohibition, higher taxes, and men.

If President Indoe does put through prohibition the unhappiest person in America will be June Kobb. June, who was voted the outstanding American business woman of 1958, manufactures the cork for champagne bottles.

Dick Rice joined the Navy soon after graduating from Lodi High School and has made rapid gains. Last year he was promoted to Admiral and when last heard from he was commanding the Chippewa Lake fleet.

Gerald Franks has entered the diplomatic services; as Ambassador to Upper Slopover he has gained a reputation for honesty, wise decisions, fearlessness and crap shooting.

You will remember that Phyllis Esselburn was always late to school. Now Phyllis is chief detention hall slip writer for tardiness at Lodi High School.

Recently Paul Gordon was given the position of head street cleaner in Burbank. It is rumored that he has pull in the mayor's office.

Mary Ginter is working in a pencil factory. Her job requires the utmost in skill and dexterity. As each pencil comes off the assembly line she sharpens it.

Betty Burr is dancing in nite clubs under the name of Jersy La Cow. Her theme song is "Milkman, Keep Those Bottles Quiet."

Ralph McLaughlin has obtained a fine job in a bakery. He writes "Happy Birthday" and other greetings on cakes. His artistry is evident even on cupcakes.

Norma Garman, Shirley Reed and Bertha Ivie have made quite a stir in the musical world. Under their professional name of "The O' Hoolihan Sisters, Myrt, Gyrt and Sophie" they gave a command performance for the mayor of Lodi.

Bud Strouse and Edmund Ginter have formed a very successful and profitable real estate agency. They specialize in buying dog houses and reselling them at a profit.

One of the industrial tycoons of the country is Charles Pickering. He manufactures "Pop-O—the World's Loudest Popping Bubble Gum."

Pat Arnold was always very fond of horses. Now she is a daring, courageous bareback rider in a rodeo.

Bill Devoe has gained an international reputation as a nuclear physicist. Some of his discoveries have astounded the scientific world. He is now at work on a yoyo that will automatically rewind itself.

At a wrestling match recently residents of Lodi were startled to see Ed Debro enter the ring. "Muscles" as he is known, was in the best of health then. Unfortunately this wasn't true at the end of the match.

One of the members of the class of '49 has gone far in the musical world. Wilma Patterson has gained a fine reputation as first tuba player with Spike Jones.

Ramon "Heartbreaker" Weaver has gone to Hollywood. His latest horror film "I Married a Woman" has just completed a long run (three Wednesday nights in a row) at the Idol Theatre in Lodi.

These then are the stirring achievements of the class of 1949. Let them be a goal and ideal to any industrious student and let that student remember that they can be achieved only through hard work, hard study and hard luck.

Senior Class Will -- Class Of 1949

To whom it may concern:

You see before you the last will and testament of the class of 1949.

We, the Seniors of 1949, about to depart into a new life, and being of sound mind and knowing how likely it is we will finish this year, hereby will everything and anything we don't want, need, or ever had, to anyone who thinks he can make better use of it than we did.

To the members of the faculty, we bequeath the following:—

To Mr. Wood, we leave our new Government books and the squirrels who gave him so much competition.

To Mrs. Ellis, we leave all the old exam papers that she worked so hard to type.

To Miss Sechrist, we leave our home room and hope that next year's Seniors won't give her so much trouble.

To Miss Jones, we leave her quiet Study Hall and know that it will be more quiet.

To Mrs. Schafer, we leave all the Commercial subjects, but we'll take with us what we learned for those office jobs.

To Miss Sauder, we leave the library in the same condition we found it and also her Physical Education classes.

To Mr. Egger, we leave the Shop and hope nobody loses any fingers next year either.

To Mr. Quayle, we leave all the sports equipment and hope that next year's team will put it to good use and have something to show for it.

To Miss Myers, we leave the Cafeteria and hope that she keeps the students well-fed.

To the Music teachers, we leave the Band and Orchestra to carry on.

To Mr. Fuller, we leave our home room for all those beautiful pictures that the Art Class produces.

To the Juniors, we leave all the privileges we didn't want: the right to break all the rules we did; and our pocket edition of "How To Be Dignified."

To the Sophomores, we leave all our wisdom, knowledge, and experience we have gathered and know it will be put to good use.

To the Freshmen, we leave three years of work, worry, and waiting.

Our personal bequests:

Ramon Weaver wills his uncanny ability to get along with sports officials to Larry House. And his "black flash" and "heart-breaking" ability to Russell in hopes that he'll get as much pleasure out of them as Ramon did.

Diane James wills her ability to "get around" detention hall slips to Gordon Warnes. We know he can use it.

Betty McGarvey wills her old braces to Joan Kindig, as if she needed anymore. And all her offices which leave her so much spare time, to her sister, Donna, so that she'll be as busy in the years to come.

Dick Rice wills his seat in the auditorium, at noon, to Dallas McDaniels.

Ralph McLaughlin wills his enormous height to Howard Farnsworth.

Evelyn Norton wills all her freckles to anyone who would like to have them.

Pat Arnold wills her ability to get a drivers license before any other member of Driving Class to any prospective member.

Jackie Duck wills her ability to "sneak" down to cafeteria before lunchtime to anyone who likes crackers and has a grandmother working there.

Chuck Farnsworth wills his curly hair and ability to talk all the time to Milo Aukerman. We hope it doesn't get you into as much trouble, Milo.

Paul Gordon wills his bashfulness and ability to chew gum quietly in Physics to Harold McGrady, who we're sure could use it.

Mary Ginter wills her dancing ability to anyone with that much "spunk."

Edmund Ginter wills his "way with the women" to Donnie Cash in hopes that he'll do better.

Bob Viergutz wills his ability to drive his girl to and from school to Chet Remington. Chet already has a pretty good start.

Jerry Frank wills his "one way" ability to Philip Norton, in hopes that he can find someone as nice as Donna.

John Havens wills his ability to answer Mr. Woods questions in Government class when no one else can, to Bill Bittner. We know you'll get through if you just follow in John's footsteps.

Dorothy Hastings wills her long hair to Pauline Straub who likes a bob.

Betty Burr wills her blushing quality to anyone who gets embarrassed as easily as she does.

Bob Blackburn wills his good singing and dancing ability to any guy who wants to "woo" the girls.

Bill DeVoe wills his ability to get out of school at such an early age (graduate, that is) to anyone who wants it.

Phyllis Esselburn wills her "brains" to anyone who likes the letter "A."

Joyce Barth wills her height to Ethelmaye Schaefer.

Eddie Debro wills his athletic ability "especially tumbling" to his brother, Stanley in hopes that he can use it as well as Ed did.

June Kobb wills her quietness to Patty Laidley and her ability to do the "hoola" dance to anyone who thinks he or she could do it.

Donna Norton wills her ability to get two wrist watches at the same time to Sally White who's always asking the time.

Eva Indoe wills her dark eyes to Barbara Brainard and her second year Spanish book to any prospective students.

Ralph Tanner wills his "Buicks" to Junior Dague if Junior thinks he can get a good trade-in on his "blue flash."

Bud Strouse wills all his weight to Dean Remington who we're sure could use a little more.

Charles Pickering wills his ability to make girls mad to Jackie Gossard who's a pretty big tease already.

Wilma Patterson wills her ability to talk Mrs. Schafer out of such a long Shorthand lesson to anyone anticipating that particular subject for next year.

Geraldine Thompson wills her ability to put you in your place with a mere flick of her little finger to Ryta Derhammer who tries too hard.

Earleen Reusch wills her bashfulness to Fay Parker.

Shirley Reed wills her artistic ability to Marlene Kindig so that she can run around the halls next year when there's no Art teacher.

Bob Holmes wills his ability to get into trouble to anyone who can use it, and then get out of it as easily as Bob does.

Norma Garman wills her position to watch the lovers go down to Community Park to anyone who thinks he or she can prosper from it.

Bertha Ivie wills her quietness to Kathy Smith.

Bette Young wills her ability to argue with Mr. Skurvid to her sister, Barbara, in hopes that she can make good use of it in the near future.

The above stated is the will of the Class of 1949 witnessed and signed this 1st day of May in the year 1949.

(Signed) THE SENIOR CLASS OF 1949.

Witnesses:

The History Of Class Of 1949

In September of 1937 Miss Delong tried to quiet the noisy flock of first graders who were to be her charges for the rest of the year. She spent much time teaching them the three "R's." Among those were Patricia Arnold, Bob Blackburn, Betty Burr, Jackie Duck, Phyllis Esselburn, Mary Ginter, Dorothy Hastings, Eva Indoe, Betty McGarvey, Evelyn Norton, Shirley Reed, Dick Rice, Edward Strouse, Ralph Tanner, and Ramon Weaver.

Miss Whitney and Miss Dressler were our second and third grade teachers. Donna Norton and Bette Young joined our ranks in the third grade. Miss Clinker was our fourth grade teacher.

After what seemed an eternity we were promoted to the fifth grade on the second floor. Here we were under the watchful eye of Miss Edwards. The only newcomer this year was Geraldine Thompson.

Bertha Ivie, who had lived in Oklahoma, became one of us in the sixth grade where Miss Blust gave us our finishing touches before we entered Junior High.

Mr. Williams entertained us in home room with his stories our first year in Junior High. Bill Devoe came to Lodi from Medina and Norma Garman from Congress. In the eighth grade several other members of the present senior class joined us. They were Edward Debro, Edmund Ginter, June Kobb, and Earleen Reusch. Miss Moore was our home room teacher.

Our number increased by those from Lafayette, we must have been hard on our home room teachers for we had two, Mr. Spitler and Miss Hazlitt. Those who remain are Joyce Barth, Chuck Farnsworth, Paul Gordon, Robert Viergutz, Charles Pickering, and John Havens also joined us.

Ralph McLaughlin, Bob Holmes, Diane James, and Gerald Frank entered in our sophomore year; Miss Clinker had us in home room. We had two home room teachers again in our junior year, Mr. Hollingsworth and Mr. Egger.

We presented the play "Professor, How Could You?" on December 19. May 1 we entertained the senior class at Smithville Inn with a banquet and prom.

Now at last we are Seniors and about to graduate. (We hope.) We presented a play in April and went on a senior trip. We know how you'll miss our bright and shining faces in the future years and we do feel sorry for you.

Now we'll say "Adieu" from all of us to all of you.

We Did Look Like This

Left to Right

First Row: Shirley Reed, Patricia Arnold, Mary Ginter.

Second Row: Ramon Weaver, Betty McGarvey, Evelyn Norton, Dorothy Hastings, Betty Burr.

Third Row: Ed Strouse, Bob Blackburn, Dick Rice.

Fourth Row: Eva Indoe, Ralph Tanner, Jackie Duck, Phyllis Esselburn.

Lil Angels of Yesterday

June Kobb

Evelyn and Donna Norton

Betty Young

Dick Rice

John Havens

Ramon Weaver

Carleen Reusch

Ralph Tanner

Betty McGarvey

Geraldine Thompson

Bertha Ivie

Phyllis Esselburn

Norma Garman

Jackie Duck

Shirley Reed

Eva Indoe

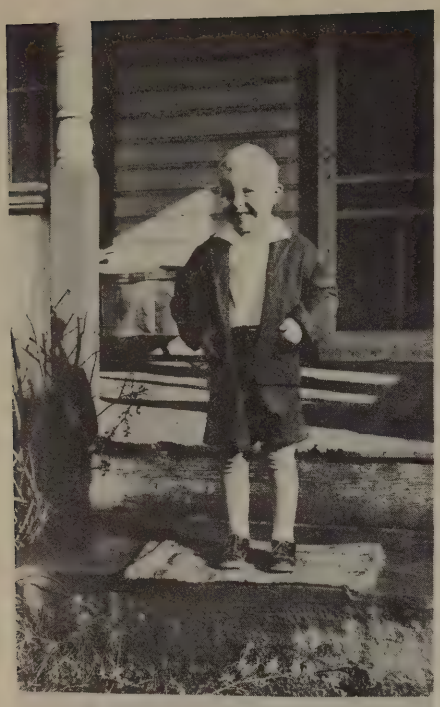

Edward Strauss

Mary Ginter

Joyce Barth

Betty Burr

Chuck Farnsworth

Dorothy Hastings

Bob Viergutz

Ralph McLaughlin

Diane James

Patricia Arnold

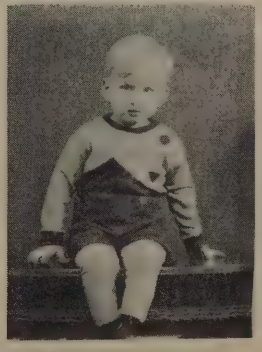

Paul Gordon

Edmund Ginter

Song Titles to Fit Personalities

Name	Song
Pat Arnold	Church In The Wildwood
Joyce Barth	Little Girl
Bob Blackburn	Too Late
Betty Burr	Scatterbrain
Edward Debro	The Dreamer
Bill Devoe	Manana
Jackie Duck	A Little Bird Told Me
Phyllis Esselburn	Friendship
Chuck Farnsworth	Personality
Gerald Franks	Don't Get Around Much Any More
Norma Garman	I Got A Crush On You
Edmund Ginter	Temptation
Mary Ginter	Anchors Aweigh
Paul Gordon	Hankerin'
Dorothy Hastings	On A Slow Boat To China
John Havens	For Every Man There's A Woman
Bob Holmes	A Little Imagination
Bertha Ivie	Oh, Johnny!
Eva Indoe	Dark Eyes
Diane James	Heartaches
June Kobb	Aloha
Betty McGarvey	My Buddy
Ralph McLaughlin	In My Arms
Donna Norton	Snuggled On Your Shoulder
Evelyn Norton	Freckles
Shirley Reed	Star Eyes
Earleen Reusch	Who
Wilma Patterson	It's Love, Love, Love
Dick Rice	Little White Lies
Charles Pickering	Don't Fence Me In
Ed Strouse	Shoo Shoo Baby
Geraldine Thompson	Look For The Silver Lining
Ralph Tanner	Too Fat Polka
Bob Viergutz	For Me And My Gal
Ramon Weaver	Heartbreaker
Bette Young	Got My Love To Keep Me Warm

Senior Personalities

Name	Meaning Of Initials	Usually Found
E. M. Norton	Enjoys much nonsense	Causing commotion
R. C. Weaver	Real cute women	Playing pranks
B. J. McGarvey	Being just Mac	With Joyce and Eva
R. L. Blackburn	Really likes baseball	Telling jokes
N. M. Garman	No more guessing	With Ray
L. C. Farnsworth	Loves cute females	Laughing
S. M. Reed	Seldom makes refusal	With Don
R. L. Rice	Really lives right (?)	Talking to Laura
B. J. Young	Being just "yolly"	Dreaming of Tom
J. D. Havens	Just drives (like) heck	Admiring Onalee
J. E. Barth	Jokes (with) every boy	Messing around
W. C. Devoe	Will cause devilment	Sleeping
B. M. Ivie	Being most irresistible	Thinking of Johnnie
D. R. Tanner	Does right things (?)	Keeping quiet
B. J. Burr	Boastful, jumbo Betty	Dreaming of Delbert
E. S. Debro	Escorts some dames	Singing
D. L. Norton	Doin' lots-a nothin'	In the blue Ford
R. J. Holmes	Ruthless, jubilant Holmes	Causing trouble
E. M. Indoe	Enjoys mischief—indeed!	Watching shows
G. W. Frank	Gosh—what friendship!	On Academy Street
D. P. Hastings	Don't park here	Working in the cafeteria
J. P. Gordon	Joyful, pleasing guy	Tormenting the girls
W. L. Patterson	Was lost parking	Talking to Bob
B. T. Viergutz	Bob's tin vehicle	With Wilma
J. M. Duck	Just my dish	Chewing gum
C. E. Pickering	Causes enough pranks	Being friendly
P. M. Esselburn	Pardon my enthusiasm	Keeping quiet
R. D. McLaughlin	Rarely does much	Causing trouble
P. J. Arnold	Passes jokes around	Riding
G. R. Thompson	Gets 'round town	Getting mad

Model Senior

Boy		Girl
Chuck Farnsworth	Best looking	Shirley Reed
Ramon Weaver	Most popular	Betty McGarvey
Edward Strouse	Quietest	Earleen Reusch
Bill Devoe	Most talkative	Jackie Duck
John Havens	Prettiest eyes	Eva Indoe
Bob Holmes	Nosiest	Betty Burr
Edmund Ginter	Most polite	Evelyn Norton
Dick Rice	Sharpest dresser	Evelyn Norton
Ralph Tanner	Most studious	Phyllis Esselburn
Edward Debro	Best physique or figure	Bertha Ivie
Chuck Farnsworth	Prettiest hair	Eva Indoe
Ralph Tanner	Most likely to succeed	Phyllis Esselburn
John Havens	Most winning smile	Betty McGarvey
Paul Gordon	Most bashful	Earleen Reusch
Gerald Franks	Most serious	Geraldine Thompson
Bob Blackburn	Best dancer	Bette Young
Bill Devoe	Wittiest	Phyllis Esselburn
Dick Rice	Most loyal	Betty McGarvey
Bob Viergutz	Best sport	Wilma Patterson
Chuck Farnsworth	Best sense of humor	Betty McGarvey

THE LODI EQUITY CO.

Quality - Service - Satisfaction

— Home of —

LODI CHICK MASH

LODI EGG MASH

LODI DAIRY FEED

COAL

Owned And Operated By Farmers

Highest Prices Paid For All Grains

Telephone 2581

Compliments of

UNDERWOOD'S

MEAT MARKET

HOME OF QUALITY MEATS

Lodi, Ohio Dial 3341

Compliments of

GRIMM

TRUCKING COMPANY

Lodi, Ohio

HOUSEHOLD GOODS

and

GENERAL FREIGHT

4264 Garage 4871 Residence

WALTER PERKINS

Jeweler

DIAMONDS WATCHES

CLOCKS

Bulova - Gruen - Longines

Wittnauer Watches

EXPERT WATCH and CLOCK REPAIR

209 Elyria St. Lodi, Ohio

SCOTT'S I. G. A. CASH MARKET

Quality - Service - Economy

Complete Line of

FINE MEATS -:- FANCY GROCERIES

Also

BIRD'S EYE FROSTED FOODS

Phone 2191

PHILLIP'S DRUG STORE

"On the Corner"

PRESCRIPTIONS FOUNTAIN

NYAL SERVICE

COSMETICS SEALTEST ICE CREAM

Phone 4741 Lodi, Ohio

Seniors
Underclassman

Left to Right
First Row

Lois Gorey, Joyce Underwood, Larry House, Pauline Straub, Harold McGrady, Laura Cash, Kathy Smith.

Second Row

Paul Shriver, Wanda Wightman, Vivian Wightman, Barbara Beebe, Jean Dunning, Sally White, Ryta Derhammer, Mirian Szikula, Lorene Shaw, Joe Trukovich.

Third Row

Mr. Jacob Egger, Dale Sanford, Howard Farnsworth, Bill Bittner, Phillip Norton, Gordon Warnes, Pete Reynolds, Junior Dague, Leonard Pope.
Milo Aukerman and Ada McDougale were absent when this picture was taken.

Junior Class

President ..... Pauline Straub
Vice President ..... Larry House
Secretary ..... Kathy Smith
Treasurer ..... Joyce Underwood
Student Council ..... Harold McGrady, Laura Cash

To this hard-working class of 1950, we the seniors would like to wish all the good luck they deserve.

This year this class, among many other worthwhile activities in which they participated, put on a class play "Student Queen," sold refreshments at the football and basketball games, and sponsored a Penny Carnival.

We know that they will carry on in our footsteps next year as good Seniors.

Sophomore Class

Left to Right
First Row

Patty Laidley, Anita Indoe, Sara Lawton, Gerald Klinect, Jim Crum, Doris Bigley, Onalee Flanagan, Don Cash.

Second Row

Howard Trukovich, Harold Weitzel, Miss Jones, Marlene Kindig, Ruth Holshue, Patsy Harris, Doris Pope, Kay Pickering, Greta Pickering, Doris Ginter, Agnes Lentz, Ethel Mae Schafer, Faye Parker, June Stanley, Frank Schwenner, Norman Reusch.

Third Row

Gordon Hartzell, Junior Mathys, George Zoelle, Ray Ruder, Dean Remington, Max Emmons, Dallas McDaniel, Franklin Rice, Russell Gordon, Bernard Whitmore, Robert Moss.

Chester Remington was absent when the picture was taken.

Freshman Class

Left to Right
First Row

Janice Ripley, Sally Blackburn, Sonya Eaken, Millard Sharp, Barbara Packard, Jane White, Jeanette White, Bob Underwood.

Second Row

Mr. Quayle, Dora Zimmerman, George Zimmerman, Lucille Repp, Grace Snider, Beverly Repp, Joann Kindig, Irene Farnsworth, Donna McGarvey, Hattie Klinect, Donald Sanford, Jack Warren, Gaylord Pickering, Jim Yost, Jack Humphrey.

Third Row

Robert Travis, Gordon Musser, Earl Ivie, Bill Gossard, Claude Whitacre, Don Sterzer, Jim Yoxtheimer, Danny Ziegler, Stanley Debro, Junior Warner.

Betty Travis was absent when this picture was taken.

Eighth Grade

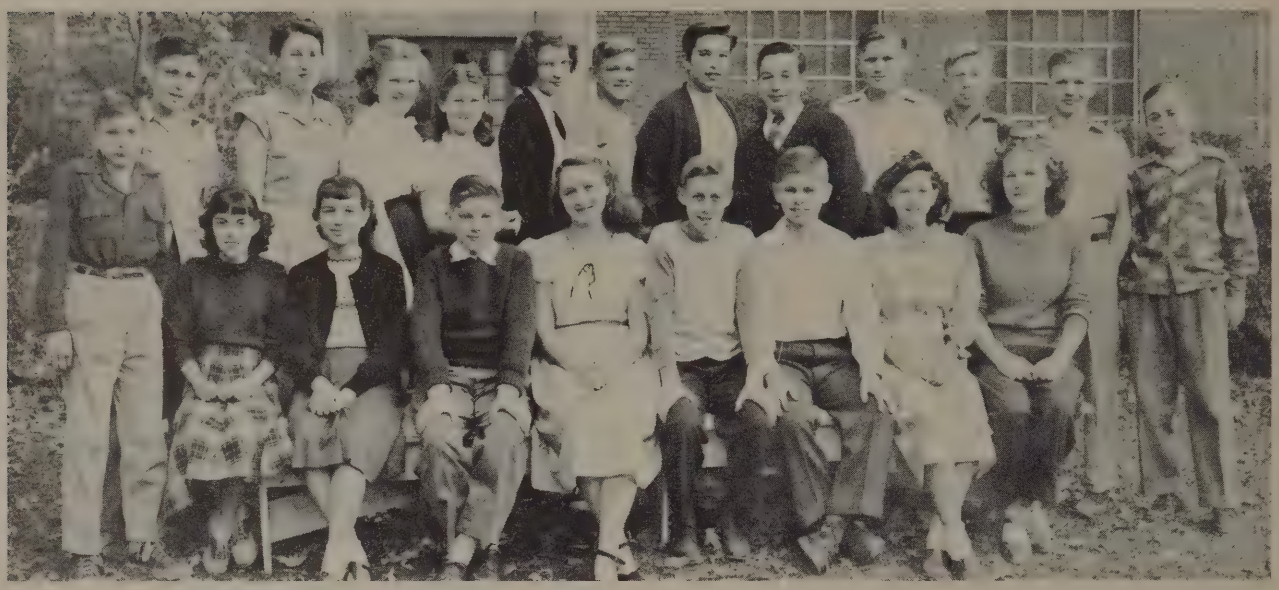

Left to Right
First Row

Dale Franks, Patricia Ginter, Joanne Warner, Charles Scott, Beverly Royse, Dick Roberts, Fred Rice, Virginia Norris, Lorene Pope.

Second Row

Wayne Sharp, Mrs. Schafer, Martha Lawton, Sandra Mattingly, Mary Chapman, James Beliles, Prem Sampsel, Robert Clover, John Moss, Richard Warner, Donald Repp, Corwin Miller.

Herbert Cooper, Margaret Mosher, Martha Stuckey were absent when this picture was taken.

Carl McQuate and Blake Garra are new students.

Seventh Grade

Left to Right
First Row

Marjorie Repp, David Potts, George Benson, Jo Ellen Hein, Anita Horner, Russell Weaver, Darrell Crush, Jack Gossard, Charles Zeigler.

Second Row

Miss Garver, Barbara Brainard, Bonnie Botdorf, Sharon Martin, Thea McLaughlin, Janice Dull, Patricia Orr, Barbara Young, Barbara Brewster, Don Moss, John Warner.

24 HOUR WRECKER SERVICE

JUMBO

JUMBO. JR.

CHEVROLET, OLDSMOBILE, BUICK

Sales and Service

C. W. SOMMER, INC.

AAA Service

Phone 2611

Congratulations to The

CLASS OF '49

FLAMINGO

LODI, OHIO

THE LODI STATE BANK

LODI, OHIO

Member of Federal Deposit Insurance Corporation

Member of Federal Reserve System

"Small Enough to Know You

Large Enough to Serve You"

COMPLETE BANKING SERVICE AT YOUR DISPOSAL

MUSIC

Mixed Chorus

Left to Right
First Row

James Yoxtheimer, Gordon Musser, Gordon Warnes, Gaylord Pickering, Pete Reynolds, Harold McGrady, Edward Strouse, Don Cash, Jim Crum, Bob Blackburn, Ralph Tanner, Bob Underwood, Jack Warren.

Second Row

June Kobb, Lucille Repp, Jackie Duck, Dorothy Hastings, Mary Ginter, Bertha Ivie, Betty McGarvey, Patricia Arnold, Eva Indoe, Phillip Norton, Dick Rice, Ryta Derhammer, Sonya Eaken, Barbara Packard, Jeanette White, Hattie Klinect, Vivian Whightman.

Third Row

Betty Travis, Grace Snider, Beverly Repp, Dora Zimmerman, Sally Blackburn, Jane White, Gordon Hartzell, Janice Ripley, Bill Bittner, Jeanette White, Sara Lawton, Ethel Maye Schafer, Onalee Flanagan, Joyce Underwood, Pauline Straub, Sally White, Pat Laidley, Joyce Barth, Wilma Patterson, Betty Burr, Phyllis Esselburn, Diane James.

Fourth Row

Joan Kindig, Patsy Harris, Doris Pope, Donna McGarvey, Irene Farnsworth, Anita Indoe, Kay Pickering, Earl Ivie, Laura Cash, Kathy Smith, Lorene Shaw, Jean Dunning, Miriam Szikula.

Any Freshman, Sophomore, Junior, or Senior is eligible to become a member of the Mixed Chorus. The Mixed Chorus met every Monday under the direction of Mrs. Mildred Hobart.

Every Wednesday the Special Chorus met under the direction of Mrs. Hobart. This was a group chosen from the Mixed Chorus.

Members of ensembles selected from the Chorus were as follows: Octet, Laura Cash and Diane James, soprano; Jackie Duck and Betty McGarvey, alto; Harold McGrady and Franklin Rice, tenor; Bob Blackburn and Ralph Tanner, bass. The Boys' Double Quartet consisted of the following: Harold McGrady and Edward Strouse, 1st tenor; Dick Rice and Bill Bittner, 1st bass; Ralph Tanner and Bob Blackburn, 2nd bass. The Girls' Sextet consisted of Laura Cash and Pat Arnold, 1st soprano; Joyce Underwood and Eva Indoe, 2nd soprano; Jackie Duck and Betty McGarvey, alto.

Seven members were chosen to participate in the Messiah and Elijah Chorus in Medina. They were: Betty McGarvey, Jackie Duck, Diana James, Ralph Tanner, Bob Blackburn, Pete Reynolds and Bill Bittner.

Thirteen members were chosen to participate in the County Chorus Festival in Medina in February. They were: Donna McGarvey, Pat Arnold, Laura Cash, Jackie Duck, Betty McGarvey, Pauline Straub, Bill Bittner, Bob Blackburn, Ralph Tanner, Pete Reynolds, Franklin Rice, Harold McGrady and Jim Crum.

Marching Band

Left to Right
First Row

Bob Clover, Onalee Flanagan, Donna McGarvey, Agnes Lentz, David Coleman, Barbara Packard, Hattie Klinect, Junior Mathys, Prem Sampsel.

Second Row

Gaylord Pickering, Russell Weaver, Donald Darrah, Betty McGarvey, Pauline Straub, Pat Arnold, Leslie Lawrence, George Benson, Jim Ginter, Jack Bittner, Joyce Barth, Bob Underwood.

Third Row

Mr Graff, Sonya Eaken, Dick Rice, Don Cash, Charles Scott, Laura Cash, Phyllis Esselburn, Anita Indoe, June Stanley, Eva Indoe.

Fourth Row

Donald Sanford, Gordon Musser, Phillip Norton, Gordon Hartzell, Bill Bittner, Pete Reynolds, George Zoella, Harold Weitzel.

Officers

President ..... Ralph Tanner
Secretary ..... Pat Arnold
Librarian ..... Bill Bittner
Student Director ..... Gordon Hartzell

The band under the direction of Mr. Graff met every Friday. The band consists of 45 members.

The marching band was formed this fall and they performed every home game at the half. The majorettes were: Donna McGarvey, Hattie Klinect, Agnes Lentz and Barbara Packard. The band's first appearance was at the Lodi Fall Fair and they concluded their season by playing at the summer concerts which are sponsored by the Commercial Club.

From the band and orchestra the following ensembles were selected: Brass Sextet consisted of Pete Reynolds, Bill Bittner, Harold McGrady, Bob Underwood, Don Cash, and Dick Rice. The Saxophone Sextet consisted of Eva Indoe, Joyce Barth, Anita Indoe, June Stanley, Phyllis Esselburn, and Laura Cash. The Clarinet Quartet consisted of Pat Arnold, Gordon Hartzell, Pauline Straub, and Dick Roberts.

Eleven members were chosen to participate in the County Band Festival in Medina in January. They were: Eva Indoe, Anita Indoe, Phyllis Esselburn, Laura Cash, Pat Arnold, Gordon Hartzell, Pauline Straub, Pete Reynolds, Bill Bittner, Harold McGrady, and Don Cash.

Orchestra

Left to Right
First Row

Harold McGrady, Patsy Harris, Doris Ginter, Agnes Lentz, Sally White, Hattie Klinect, Ruth Holshue, Diane James.

Second Row

Mr. Carter, Phyllis Esselburn, Laura Cash, Joyce Barth, Eva Indoe, Anita Indoe, June Stanley, Pat Arnold, Pauline Straub, Gordon Hartzell, Onalee Flanagan.

Third Row

Junior Mathys, Dick Crum, Gaylord Pickering, Pete Reynolds, Ralph Tanner, Bill Bittner, Don Sanford, Bob Underwood, Don Cash.

The orchestra met every Tuesday in the auditorium. It was under the direction of Mr. Ralph Carter.

The orchestra played at the commencement exercises in May.

DELCO BATTERIES

Dupont Paint, Hastings Rings

Distributed by

MEDINA AUTO PARTS

MEDINA, OHIO

Compliments of

IDOL RESTAURANT

ELEANOR E. UNDERWOOD, Proprietor

There's a

in your future

DON FETZER

Phone 4191 LODI

Congratulations to

GRADUATING CLASS OF '49

PADGETT INSURANCE AGENCY

Compliments of

Lodi Cash Market

Lodi Implement Co.

SALES AND SERVICE

YOUR
INTERNATIONAL HARVESTER PRODUCT
HEADQUARTERS

Phone 2371 Lodi, Ohio

Medina Farmers Exchange

COMPLETE FARM SERVICE

Compliments of

Jay's Food Store

"THE STORE OF SERVICE AND QUALITY"

Compliments of

Medina County Gazette

Compliments of

Chapman's Barber Shop

LODI, OHIO

Compliments of

Lodi
Water and Electric
Utilities

ACTIVITIES

Dramatic Club

Left to Right
First Row

Gordon Warnes, Donald Cash, Robert Holmes, Gerald Klinect, Pete Reynolds, Jim Crum, Phillip Norton.

Second Row

Mary Ginter, Miss Garver, Bill Bittner, Dick Rice, Betty McGarvey, Eva Indoe, Miss Sechrist, Harold McGrady, Ramon Weaver, Ralph Tanner.

Third Row

Kathy Smith, Laura Cash, Sara Lawton, Patsy Harris, Ethel Maye Schafer, Onalee Flanagan, Joyce Underwood, Pauline Straub, Sally White, Patty Laidley, Joyce Barth, Wilma Patterson, Betty Burr, Shirley Reed, Evelyn Norton.

Fourth Row

Gordon Hartzell, Doris Pope, Marlene Kindig, Anita Indoe, Kay Pickering, Jackie Duck, Bertha Ivie, Dorothy Hastings, Diane James, Phyllis Esselburn, Patricia Arnold.
Eddie Debro and Bette Young were absent when this picture was taken.

Officers

President ..... Dick Rice
Vice President ..... Betty McGarvey
Secretary ..... Eva Indoe
Treasurer ..... Bill Bittner
Advisors ..... Miss Sechrist, Miss Garver

The Dramatic Club held their regular meeting on the third Monday of every month.

At Christmas, with the help of the Special Chorus and the Fourth, Fifth, and Sixth grades, the club presented a play with tableaux, entitled, "A Modern Christmas Carol."

The major project of the year in which all co-operated was the annual play. In March the Dramatic Club presented "Those Websters." Members of the cast were: Ralph Tanner, Betty McGarvey, Ed Debro, Laura Cash, Pauline Straub, Harold McGrady, Patsy Harris, [illegible] Smith, Gerald Klinect and Gordon Hartzell.

Guest r[illegible]hich time prospective members and friends of the [illegible]

Student Council

Left to Right
First Row

Fred Rice, Anita Indoe, Harold McGrady, Dick Rice, John Havens, George Benson.

Second Row

Laura Cash, Sonya Eaken, Don Cash, Mr. Skurvid.

Officers

President	Dick Rice
Vice President	Harold McGrady
Secretary and Treasurer	Anita Indoe
Advisor	Mr. Skurvid

The Student Council is an organization of representatives elected by the student body from the seventh through the twelfth grades. The Council consists of two students from each class of Senior High School, one student from each class of Junior High School and the president of each organization.

The organization is set up for the purpose of approving requests from school organizations for parties and other social gatherings, formulating policies and supervising the election of cheerleaders, aiding in setting up a program of noon hour activities, sponsoring activities for assembly programs of professional talent, and encouraging among the students a feeling of responsibility toward their part in making their school better

Honor Society

Left to Right
First Row
Harold McGrady, Pete Reynolds, Eva Indoe, Ralph Tanner.

Second Row
Miss Garver, Laura Cash, Phyllis Esselburn, Diane James.

Officers

President ..... Eva Indoe
Vice President ..... Ralph Tanner
Secretary and Treasurer ..... Pete Reynolds
Advisor ..... Miss Garver

The National Honor Society, of which Lodi is a member, is set up to give recognition to those persons who have shown outstanding progress in scholarship, character, leadership, and service. According to national requirements only a specified percent of each of the three upper high school classes can be granted membership. A student must be chosen by the faculty; he must maintain an average grade of "B" in all subjects; he must have a pleasing personality. A student must have attended Lodi High School one year previous to initiation.

This year the Honor Society sponsored the Homecoming Dance.

Junior Y-Teens

Left to Right
First Row

Thea McLaughlin, Patty Ginter, Donna McGarvey, Barbara Packard, Sonya Eaken, Dora Zimmerman, Martha Lawton, Sally Blackburn.

Second Row

Lorene Pope, Grace Snider, Beverly Repp, Jo-Ellen Hine, Sharon Martin, Anita Horner, Barbara Young, Janice Dull, Patty Orr, Bonnie Botdorf, Barbara Brainard, Miss Jones.

Third Row

Joan Warner, Hattie Klinect, Joan Kindig, Irene Farnsworth, Jane White, Jeanette White, Mary Chapman, Janice Ripley, Virginia Norris.

Officers

President	Barbara Packard
Vice President	Donna McGarvey
Secretary	Sonya Eaken
Treasurer	Martha Lawton
Inter-Club Council	Donna McGarvey
Devotion	Dora Zimmerman
Music	Sally Blackburn
Advisor	Miss Jones

The Junior Y-Teens, a part of the Y.W.C.A. is an organization of girls interested in good fellowship and the promotion of Christian principles.

Girls from the seventh through the ninth grade are eligible to be members of the Junior Y-Teens. In the spring they have recognition for all new members when their mothers are invited. Their main project for the year is a donation to the Lodi Hospital. The plans for the future are a skating party.

Senior Y-Teens

Left to Right
First Row

Laura Cash, Kathy Smith, Eva Indoe, Pauline Straub, Betty McGarvey, Joyce Barth, Joyce Underwood, Mary Ginter, Pat Arnold, June Kobb, Wilma Patterson.

Second Row

Pat Laidley, Vivian Wightman, Wanda Wightman, Doris Pope, Agnes Lentz, Doris Ginter, Kay Pickering, Anita Indoe, Onalee Flanagan, Sara Lawton, June Stanley, Lorene Shaw, Jean Dunning, Dorothy Hastings, Bertha Ivie.

Third Row

Miss Myers, Barbara Beebe.

Fourth Row

Marlene Kindig, Doris Bigley, Ruth Holshue, Greta Pickering, Patsy Harris, Donna Norton, Betty Burr, Jackie Duck, Evelyn Norton, Norma Garman, Shirley Reed, Phyllis Esselburn, Sally White, Ryta Derhammer, Miriam Szikula.

Officers

President	Betty McGarvey
Vice President	Joyce Barth
Secretary	Kathy Smith
Treasurer	Joyce Underwood
Devotions	Onalee Flanagan
Inter-club Council	Eva Indoe

The Y-Teens are a significant part of the Y.W.C.A. Girls from the sophomore, junior and senior class are eligible for the Y-Teens club. The meetings are held the first Thursday of the month.

The Y-Teens [illegible] In the [illegible] and Senior Hi Y, [illegible] skate-[illegible].

Junior Hi-Y

Left to Right
First Row

Jack Gossard, Gordon Musser, George Benson, Russell Weaver, Robert Travis, Dick Roberts, Bill Gossard, Stanley Debro, Robert Underwood, James Yoxtheimer, Donald Sterzer.

Second Row

Mr. Egger, Darrell Crush, Donald Repp, Millard Sharp, George Zimmerman, Prem Sampsel, Claude Whitacre, Danny Ziegler, Fred Rice, Junior Warner, Larry Ziegler, Dale Frank, Charles Scott, Richard Warner.

Officers

President ..... Dick Roberts
Vice President ..... Bob Underwood
Secretary and Treasurer ..... Bill Gossard
Advisor ..... Mr. Egger

The Junior Hi-Y is composed of boys from the seventh, eighth and ninth grades, who wish to develop a more Christian attitude through conference, Bible study and recreation. This club is designed to encourage boys toward Christian attitudes and give them experience to prepare them for the Senior division of the school program.

Senior Hi-Y

Left to Right
First Row

Dean Remington, Bob Blackburn, Harold McGrady, Dick Rice, Bill Bittner, Ralph Tanner, Gordon Warnes.

Second Row

Gordon Hartzell, Franklin Rice, Jim Crum, Donald Cash, Pete Reynolds, Ramon Weaver, Phillip Norton.

Third Row

Edmund Ginter, Charles Farnsworth, Edward Debro, Charles Pickering, Robert Holmes, Gerald Frank, Junior Mathys.

Officers

President ..... Dick Rice
Vice President ..... Bill Bittner
Secretary and Treasurer ..... Harold McGrady
Advisor ..... Mr. Wood

The Senior Hi-Y is a branch of the Y.M.C.A., and is composed of the boys from the sophomore, junior and senior class.

This organization is formed to extend and broaden boys interested in the Christian way of life through conference and Bible study as well as recreational activities.

A club project for the year was the handling of the "March of Dimes" boxes placed in all business places in Lodi. They also sold pen and pencil sets to earn money.

Writers' Club

Left to Right
First Row

Ramon Weaver, Betty McGarvey, Eva Indoe, Pete Reynolds, Bill Bittner, Jackie Duck, Harold McGrady, Don Cash, Dick Rice.

Second Row

Gordon Hartzell, Gordon Warnes, Anita Indoe, Onalee Flanagan, Joyce Underwood, Pauline Straub, Laura Cash, Kathy Smith, Joyce Barth, Sara Lawton, Patty Laidley, Patsy Harris, Miss Sechrist, Ralph Tanner.

Officers

Editor	Bill Bittner
Assistant Editor	Eva Indoe
Sports Editor	Pete Reynold
Activities Editor	Bette Young
Secretary and Treasurer	Betty McGarvey
Record Keeper	Anita Indoe
Advisor	Miss Sechrist

The purpose of the club is to promote a better understanding of how to write newspaper articles and editorials, and to give school news to the public.

To join Writers' Club any one interested must turn in an article as assigned by Miss Sechrist. Sophomores, juniors and seniors are eligible to join.

The requirements of the club are ten articles a year and for two years you receive 1/8th credit. These articles appear in the Hilltop Echoes in the Lodi Review. Some of the articles are: Senior Personality, Round About and reports of the sports which are taken care of by members of the Writers Club.

Sportsmanlike Driving

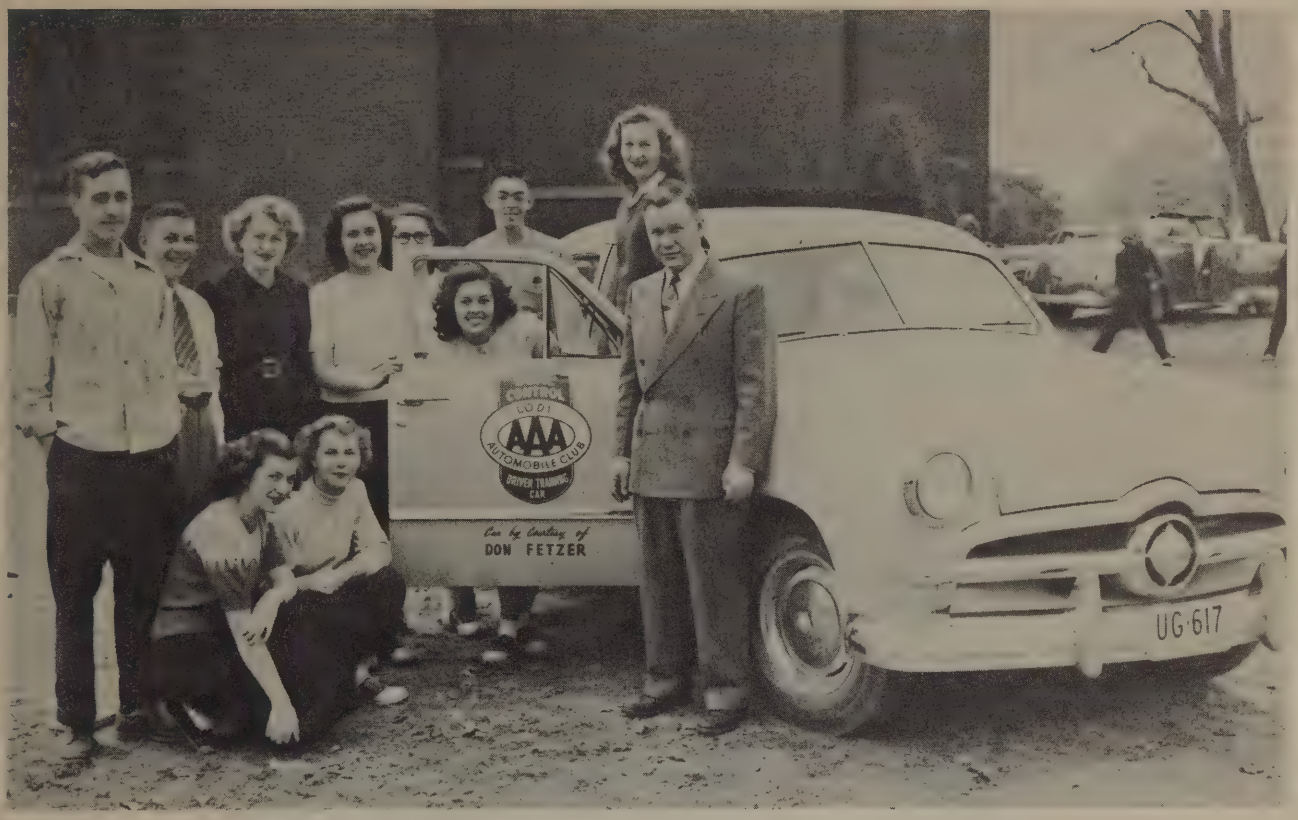

Left to Right

First Row

Joyce Underwood, Sally White, Mr. Skurvid.

Second Row

Robert Holmes, Paul Shriver, Jackie Duck, Eva Indoe, Betty McGarvey, Lorene Shaw.

Third Row

Phyllis Esselburn, Edmund Ginter.

Driver Training

Driver Training is a new class this year. Mr. Skurvid, the instructor, attended a school for instructors last summer. The members of the class study "Sportsmanlike Driving" published by the American Automobile Association. To complete the course they must drive at least six hours under instruction and have eighteen hours of observation. The Driver Training car is furnished through the courtesy of Don Fetzer, our local Ford dealer. The course is given in cooperation with the State Department of Education and the State Highway Patrol. Certificates are given at the end of the course and if all the requirements are met, licenses are issued by the State Highway Patrol.

First Semester Class

Patricia Arnold, Jackie Duck, Phyllis Esselburn, Edmund Ginter, Bob Holmes, Eva Indoe, Betty McGarvey, Lorene Shaw, Paul Shriver, Joyce Underwood, Sally White, and Bette Young.

Second Semester Class

Milo Aukerman, Betty Burr, Phyllis Clover, Norman Garman, Mary Ginter, Bertha Ivie, Evelyn Norton, Leonard Pope, Wilma Patterson, Charles Pickering, Edward Strouse, Wanda Wightman, George Zolle, and OnaLee Flanagan.

Compliments of

W. C. Basom
Insurance Agency

Lodi, Ohio Phone 3361

Compliments of

B. A. Davenport

INSURANCE AND SURETY BONDS

MEDINA, OHIO

Compliments of

The Midway

DELICIOUS

DRINKS AND SANDWICHES

Compliments of

Benton's Store

LODI, OHIO

Compliments of

ISALY'S

ICE CREAM
DAIRY PRODUCTS

Harold E. Wilson, Prop.

Dial 4431 Lodi, Ohio

Compliments of

PRINTEX STUDIO

PORTRAIT and COMMERCIAL
PHOTOGRAPHY

CAMERAS AND PHOTO SUPPLIES

Lodi, Ohio Phone 4524

Compliments of

Halladay's Sohio Station

LODI, OHIO

Compliments of

Lodi Grill

ATHLETICS

Football Team

Left to Right

First Row

Don Cash, Dick Roberts, Bob Blackburn, Ramon Weaver, Ralph Tanner, Charles Farnsworth, John Havens, Edward Debro, Ralph McLaughlin, Gerald Klinect.

Second Row

Howard Farnsworth, Donald Sterzer, Junior Dague, Norman Reusch, Harold McGrady, Larry House, Jim Crum, Milo Aukerman, Dale Sanford, Coach William Quayle.

FOOTBALL

Lodi	6	Perrysville	38
Lodi	0	Brookside	46
Lodi	58	Hinckley	12
Lodi	26	Avon	32
Lodi	6	Sharon	16
Lodi	25	South Amherst	45
Lodi	35	Huron	42
Lodi	7	Chatham	24
Lodi	12	Liverpool	35
Lodi	36	N. Ridgeville	25

Football Cheerleaders

Left to Right

First Row
Kathy Smith, Ryta Derhammer.

Second Row
Onalee Flanagan, Laura Cash.

Varsity Cheerleaders

Left to Right
Ryta Derhammer, Kathy Smith, Margaret Leatherman, Laura Cash, Onalee Flanagan. Mascots are Margaret and Candy.

Senior Football Players

Left to Right

First Row
John Havens, Ralph Tanner, Charles Farnsworth.

Second Row
Robert Blackburn.

Third Row
Ralph McLaughlin, Ramon Weaver, Edward Debro.

Sr. Varsity Players

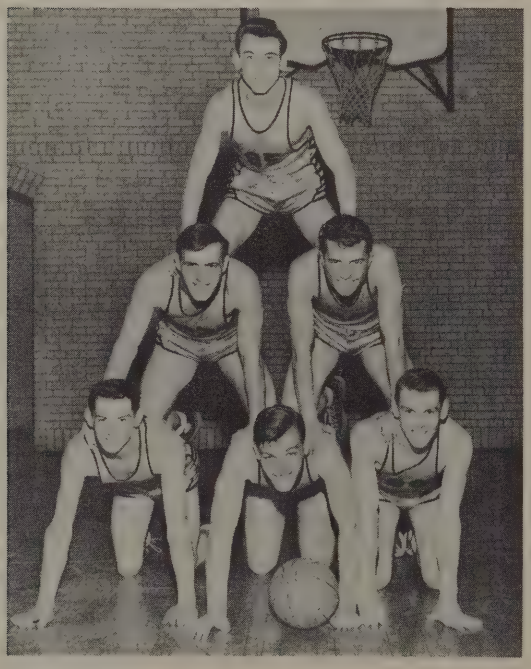

Left to Right

Bottom Row
Chuck Farnsworth, Ralph Tanner, Ramon Weaver.

Middle Row
Bob Blackburn, John Havens.

Top Row
Ed Debro.

Varsity Basketball Team

Left to Right

First Row

Harold McGrady, Junior Dague, Ramon Weaver, Larry House, Pete Reynolds, Don Cash, Ed Debro.

Second Row

Chuck Quayle, Manager Dick Roberts, Chuck Farnsworth, John Havens, Ralph Turner, Jim Crum, Bob Blackburn.

VARSITY

Lodi 30	Leroy 49
Lodi 43	Sharon 30
Lodi 22	York 21
Lodi 34	Homer 25
Lodi 32	Brunswick 46
Lodi 26	Alumni 29
Lodi 27	Chatham 56
Lodi 43	Hinckley 31
Lodi 39	Burbank 35
Lodi 28	Leroy 47
Lodi 39	Homer 44
Lodi 39	Liverpool 58
Lodi 33	Chatham 55
Lodi 37	Seville 52
Lodi 22	Brunswick 52
Lodi 46	Spencer 48
Lodi 46	Congress 45

Tournament

Lodi 37	York 39

Total scores for the season: Lodi 582 — Opponents 723

Left to Right

Don Cash, George Zoelle, Roy Ruder, Junior Mathy, Norman Reusch, Jack Gossard, Gerald Klinect, Harold Weitzel, Max Emmons, John Warner, Coach Quayle.

RESERVES

Lodi 14	Leroy 28
Lodi 26	Sharon 21
Lodi 16	York 17
Lodi 25	Homer 26
Lodi 22	Brunswick 25
Lodi 14	Almuni 45
Lodi 18	Chatham 20
Lodi 26	Hinckley 19
Lodi 15	Burbank 25
Lodi 20	Leroy 25
Lodi 16	Homer 27
Lodi 27	Liverpool 34
Lodi 17	Chatham 14
Lodi 28	Seville 30
Lodi 30	Brunswick 20
Lodi 20	Spencer 27
Lodi 26	Congress 31

Total scores for the season: Lodi 361 Opponents 434

Jr. High Basketball

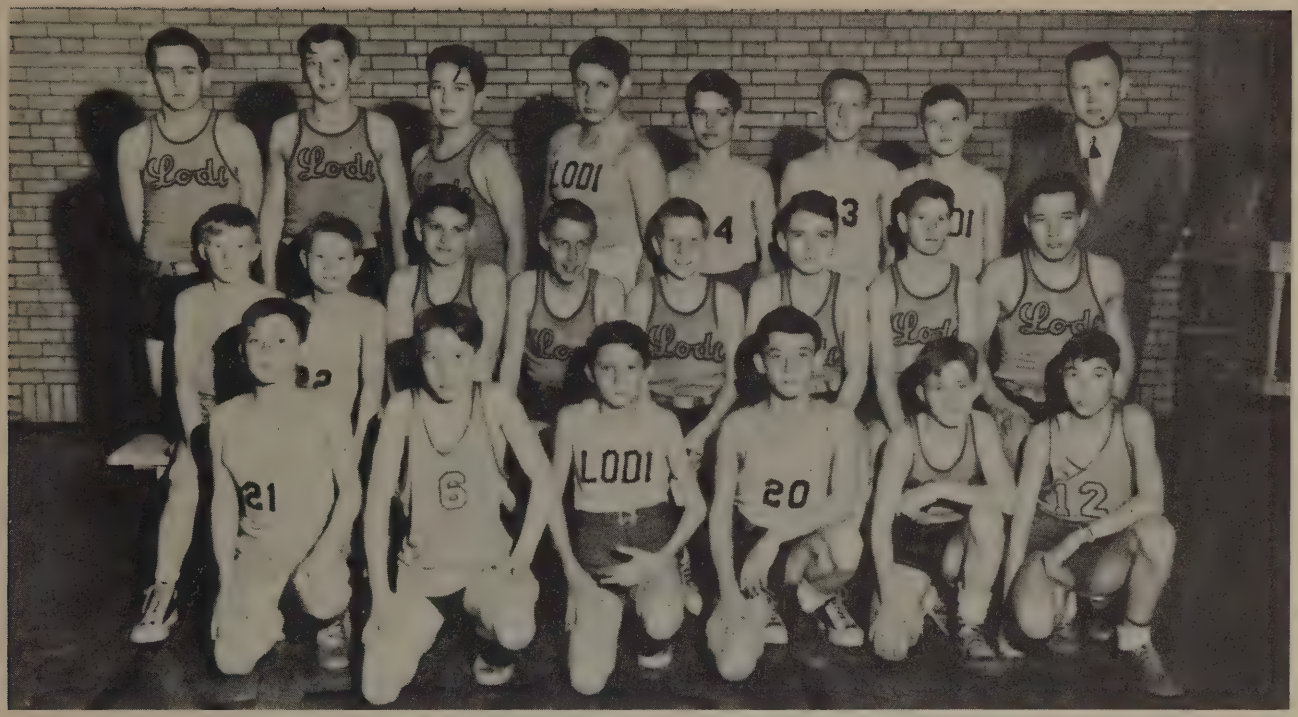

Left to Right

First Row

Russell Weaver, John Warner, Dale Franks, Stanley Debro, Corwin Miller, Jr. Warner.

Second Row

Chuck Zeigler, Jack Gossard, Charles Scott, Dick Robert, Bill Gossard, Gordon Musser, Earl Ivie, Robert Clover.

Third Row

Bob Underwood, Donald Sanford, Prem Sampsel, Don Sterger, Fred Rice, Bob Travis, Darrah Crush, Mr. Skurvid.

JUNIOR HIGH BASKETBALL

Lodi 38	Homer 41
Lodi 20	Spencer 40
Lodi 32	Wadsworth 62
Lodi 18	Liverpool 16
Lodi 14	Chatham 24
Lodi 22	Homer 21
Lodi 33	Liverpool 28
Lodi 21	Spencer 25
Lodi 20	Leroy 18
Lodi 14	Wadsworth 32
Lodi 32	Seville 13
Lodi 34	Chatham 16
Lodi 30	Seville 32
Lodi 18	Leroy 17

Junior High Basketball Tournament

Lodi 28	Homer 32

Varsity Basketball Cheerleaders

Left to Right
Ryta Derhammer, Kathy Smith, Margaret Leatherman, Laura Cash, Onalee Flanagan.

Left to Right
Ryta Derhammer, Kathy Smith, Laura Cash, Onalee Flanagan.

Reserve Cheerleaders

Left to Right
Sally Blackburn, Sonya Eaken, Donna McGarvey

Jr. High Cheerleaders

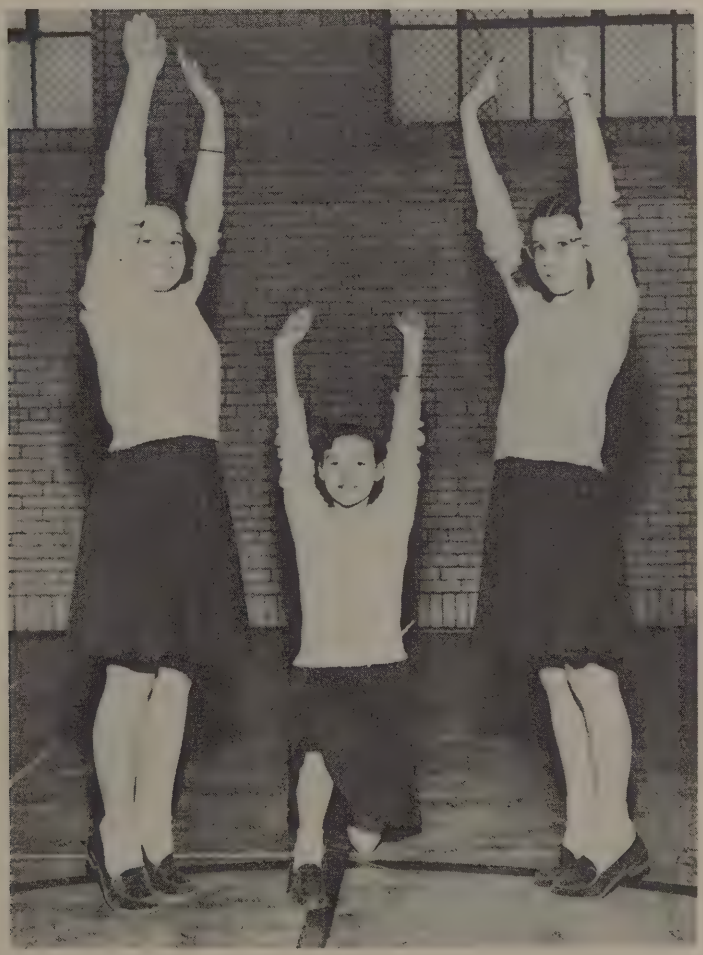

Left to Right
Barbara Brainard, Sharon Martin, Bonnie Botdorf.

Girl's "L" Club

Left to Right
First Row

Laura Cash, Ryta Derhammer, Eva Indoe, Janice Ripley, Grace Snider, Mary Chapman, Onalee Flanagan, Irene Farnsworth, Donna McGarvey, Barbara Packard.

Second Row

Jane White, June Kobb, Wilma Patterson, Mary Ginter, Joyce Underwood, Pauline Straub, Jackie Duck, Kathy Smith, Anita Indoe, Bertha Ivie, Patricia Arnold.

Third Row

Miss Sauder, Sonya Eaken, Jeannette White, Hattie Klinect, Greta Pickering, Ruth Holshue, Patsy Harris, Doris Pope, Kay Pickering, Doris Ginter, Agnes Lentz, Lois Gorey, Jean Dunnings, Wanda Whightman, Vivian Whightman, Marlene Kindig, Doris Bigley, Barbara Beebe, Dora Zimmerman.

Fourth Row

Patty Laidley, Sally White, June Stanley, Sally Blackburn, Joan Kindig, Phyllis Esselburn, Betty Burr, Norma Garmon, Evelyn Norton, Dorothy Hastings, Lucille Repp, Beverly Repp, Miriam Szikula, Lorene Shaw.

Officers

President	Jackie Duck
Vice President	Kathy Smith
Secretary	Pauline Straub
Treasurer	Anita Indoe
Advisor	Miss Sauder

The "L" club is an organization to help the girls who are interested in athletics to gain greater proficiency by practice and instruction.

At the end of the year all the girls who have earned enough points by participating in various sports throughout the year are presented with a letter, numerals, and other awards.

Compliments of

Kroger Grocery

LODI, OHIO

Hower Brothers

DRY GOODS, CLOTHING, BOOTS, SHOES

LINOLEUM, RUGS

LODI, OHIO

Compliments of

Elliott's Funeral Home

LODI, OHIO

Phone 2391

Amstutz Hatchery

BABY CHICKS and POULTRY SUPPLIES

120 Washington

MEDINA, OHIO

Compliments of

Idol Theater

W. H. Heffelfinger Insurance Agency

Lodi, Ohio Phone 3221

INSURANCE TO FIT YOUR NEEDS

Compliments of

Standard Home and Auto Supply

RECORDS AND SPORTING GOODS

Phone 4311 Lodi, Ohio

Compliments of

Hall's Barber Shop

AND

Modern Beauty Shop

Lodi, Ohio Phone 3351

Compliments of

LODI AIR SERVICE, INC.

Lodi Airport

Gault Service Station

CANFIELD PRODUCTS

SQUARE DEAL BATTERIES

SEIBERLING TIRES

LODI, OHIO

Compliments of

BAILEY'S VARIETY STORE

"Hallmark Cards"

Lodi Texaco Service

U. S. Rt. 42 and 224

QUALITY PRODUCTS

Since 1935

Compliments of

Gunkelman's Clothing Store

MEDINA, OHIO

Compliments of

WEST SALEM EQUITY

Compliments of

Harsh Recreation

Compliments of

JAMES F. SCHOTT

COMPLETE REAL ESTATE SERVICE

Cor. Medina and Mill St. Phone 5381

LODI, OHIO

GOOD FOOD IS GOOD HEALTH

Eat At

COLEMAN'S INN

Sea Food, Chicken, Salads

Darine (Pierce) Coleman

LODI, OHIO

WAYNE BENSINGER

GOOD USED CARS

Phone 3753

Compliments of

Medina Street Garage

STANLEY M. DAGUE

Phone 3821 LODI, OHIO

Compliments of

Medina Furniture Company

MEDINA, OHIO

Compliments of

THE CITY HARDWARE

Ed. Bartholomai, Prop.

Phone 3331 Lodi, Ohio

Compliments of

Lodi Dry Cleaners

LODI OHIO

Compliments of

LEATHERMAN

HARDWARE

LODI, OHIO

Compliments of

Ohio Shoe Repair

121 Bank St. Phone 4775

LODI, OHIO

Compliments of

John's Place

HOME COOKED MEALS

Bank St. Lodi, Ohio

Phone 4861

Compliments of

Alloy Fabricators, Inc.

Compliments of

Lawrence Memorials

MEDINA OHIO

Compliments of

The Park Restaurant

HOME COOKED FOOD

LODI, OHIO

Grades

Sixth Grade

First Row, Left to Right: Judy Dorosky, Helen Whitmore, Paul Amheiser, Larry Davis, Jim Ginter, Patricia Farr, Dorothy Aukerman, Patty Woodward, Patty Warner.

Second Row: Miss Harmon, Judy Eaken, Leslie Lawrence, Dick Snader, Derrell Woodward, Dick Indoe, Loretta Pickering, Paula Shepherd, Roy Harris, John Eglin, Richard Byers.

Third Row: Don Reusch, Dean Snider, Dan Kindig, Sandra Underwood, Judy Payn, Glenn Eippert, John Lentz, Don Travis.

Willard Stukey has enrolled since this picture was taken.

Fifth Grade

First Row, Left to Right: William Daly, Billy Friend, Roger Mack, Dick Pickering, Junior Repp, Larry Scott, Thomas Seal, Robert Cooper.

Second Row: Rita Padgett, Ronnie Stewart, Roger Martin, Alice Zook, John Underwood, Patricia Lee, Marcene Orr, Graydon Williamson, Larry Ziegler, Cheryl Pope.

Third Row: Cecile Crittendon, Patricia Debro, Charlene Benton, Roberta Foster, Linda Milkey, Matthew Davis, Neal White, Jack Yost, Birdie Sivard, Lois Norton, Robert Pope, Mrs. Marshall.

Fourth Row: Donald Darrah, Keith Massie, Jack Bittner, Barbara Snader, Janet Fetzer, Loretta Eglin, Annette White, Connie Gilbert, Charles Mull, Donna Luecht, Ruth Hein.

Billy Mackensie was absent when the picture was taken.

Fourth Grade

First Row, Left to Right: David Coleman, Thomas Scott, Harold Strouse, Jerry Chapman, George Gedos, Fred Eglin, Jack Leggett, Ronald Fetzer.

Second Row: Patsy Baird, Janet Underwood, Connie Underwood, Cynthia Aber, Dolores Hershey, Trudy Patrick, Nancy Lewis, Betty Amheiser, Clela Botdorf.

Third Row: Rachel Lawton, Janice Kindig, Violet Workman, Betty Harris, Jerry Payn, Jerry Parker, Kenneth Carver, Don Gilbert, Miss Morton.

Fourth Row: Danny Dorosky, John Yost, Harry Baker, Dolores Schram, Margaret Leatherman, Dee Ann Roberts, Sandra Fisher, Tommy Wilson.

Third Grade

First Row, Left to Right: Jimmy Wilson, Phyllis Woodward, Richard Yoxtheimer, Darlene Harris, Betsy Benson, Patty Quillin, Eleanor Crittenden, Beverly Darr, Carl Eippert, John Grimm.

Second Row: Gloria Dull, Dale Reusch, Alice Mattingly, Barbara Decker, Eileen West, Esther Bates, Henry Lentz, Janice Hopkins, Tommy Phillips.

Third Row: Miss Parrott, Billy Hanes, Robert Benson, George Zook, Donald Dearth, John Fetheroff, Raymond Landis, Lee Bryant, David Grannis, Bonnie Brainard.
Linton Auble has enrolled since this picture was taken.

Second Grade

First Row, Left to Right: Charles Mabry, Richy Bryant, Jimmy Mosher, Jack Leedy, Chester Davis, Dick Seal, Joyce Forrester, Fred Phillips, Bernard Baker, Sandra George, Marlene Mattingly.

Second Row: Kareen Sparr, Sandra Gedos, Kathleen Mack, Lois Reusch, John Hanes, Jane Harris, Janet Brown, Joanne Fetheroff, Walter Zimmerman, Billy Moss, Audrey Amheiser.

Third Row: Miss Esther Loomis, Deanna Benson, Diann Hetsler, Betty Zook, Dorothy Slorgie, Judy Anderson, Joe Lawton, Carol Chapman, Mildred Warner, Tommy Heffelfinger.

Fourth Row: Miss Marilyn Desenberg, Bobby Young, Edwin Cooper, Arlen Vanosdall, Dick Wright, Elaine Huston, Judy Devoe, Janet Snader, Valen Baird, Jimmy Crush, Sandra Warner, Alan Lawrence, Tommy Underwood.

First Grade

First Row, Left to Right: Marjorie Pickering, Max Bishop, Gary Lewis, Barbara Skurvid, JoNora Ellis, Juanita Darr, Sherry Fisher, Patsy Gedos, Jean Pickering.

Second Row: David Stone, Dianne Tanner, Suzann Parker, Larry Stuckey, Beverly Surrarrer, Diana Dague, Beverly Patterson, Harold Dague, Janet Benton, Carol Kaylor.

Third Row: Joan Colbert, Tom Packard, Betty Calame, Ruby Workman, Linda Luecht, Wayne Ross, Linda Blackburn, Bobby Phillips, Jerry Underwood.

Fourth Row: Bruce Pope, Jack Hastings, Judy Aber, Jimmy Mattingly, June Sharp, Janet Beard, Eric Schram, Billy Johnston, Larry Funk, Dennis Gilbert, Fred Whitacre.

Teachers: Esther Loomis, Dorothy Fuller.

Absent: Nancy Repp, Ralph Repp, Leonard Decker, Don Bishop, Bernard Dewey, Janet Forrester.

Compliments of

Young's Drug Store

WEST SALEM, OHIO

R. D. BITTNER

Woodmen Insurance Agency

LIFE - HEALTH - ACCIDENT - HOSPITALIZATION

Compliments of

HASTINGS PENNZOIL STATION

DALE HASTINGS

and

EUGENE GRIER

Compliments of

The

United Dairy Co.

Rosecrest Beauty Shop

PERMANENT WAVING OUR SPECIALTY

On Rt. 76 Phone 2703

Lodi Frozen Food Locker Plant

at

MACK'S FOOD CENTER

Custom Butchering, Cutting, Wrapping, Curing, Smoking

Food Lockers for Rent

SWISS CHEESE AND HOME DRESSED MEATS

A Specialty

We carry a full line of

GROCERIES AND BIRD'S EYE FROSTED FOODS

Located 1½ Miles West of Lodi on State Rt. 224

Compliments of

ELM FARM DAIRY

MEDINA, OHIO

RAY TURK'S SUNOCO SERVICE

WASHING - GREASING

Ray Turk

Prop.

Open 7 A.M. to 9 P.M.

Bank Street **Phone 3512**

GARRETT - WILSON, Inc.

LODI'S DODGE - PLYMOUTH DEALERS

IN MEDINA

SEIBERLING TIRES

Daniel's Electrical Service

209 Elyria St.

Lodi, Ohio Phone 4693

Compliments of

Elyria Street Garage

Phone 4452

PICKERING and EMERY

At Mom's Place

YOU ARE ALWAYS

WELCOME

—●—

Sohio Service

(Next Door)

Both Open Around the Clock

MOM and POP ZIEGLER

Our Compliments to

STUDENTS OF LODI SCHOOLS

May We Suggest That
An Old Phoenix National Savings
Account
will aid in the development of a very
important asset
THE HABIT OF THRIFT

THE OLD PHOENIX BANK

"In Our 92nd Year"

MEDINA, OHIO

Compliments of

CHIPPEWA LAKE PARK

Ohio's Beautiful Summer Playground

PARKER BEACH

Compliments of

E. D. SEIFERT

BUILDING AND EXCAVATING CONTRACTOR

GRADING and BULLDOZING

Phone 4461 LODI

Compliments of

PECK'S STUDIO

For the Finest in Photography

AKRON, OHIO

Compliments of

Abbott's Studio

Medina, Ohio

Compliments of

Rickard's Super Market

Medina, Ohio

Compliments of

Zarney Shoe Shop

Bowman's

At

MEDINA

COMPLETE FARM SERVICE

Ace Typesetting Co.

PAUL UNDERWOOD

Composition for the Trade

Complete Make-Up

Reproduction Proofs

BENSON'S FARM EQUIPMENT

It costs less to farm faster with Case

TRACTOR **MACHINERY**

OVERHAULING **REPAIRING**

Phone 2211 **Lodi, Ohio**

Parts for Other Makes of Machinery

Distributors of Shell Products

Oil Burner Sales and Service

R. E. BENSON & SONS

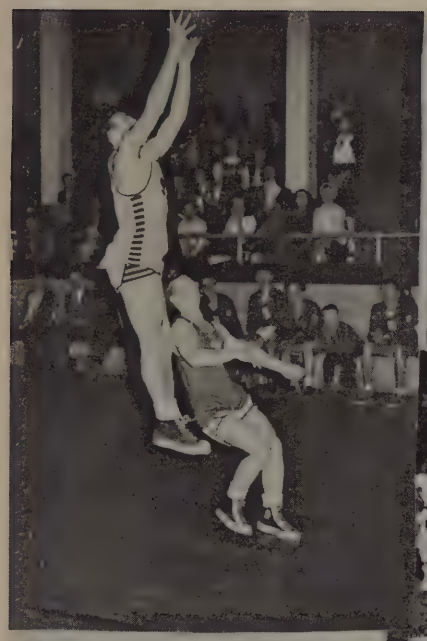

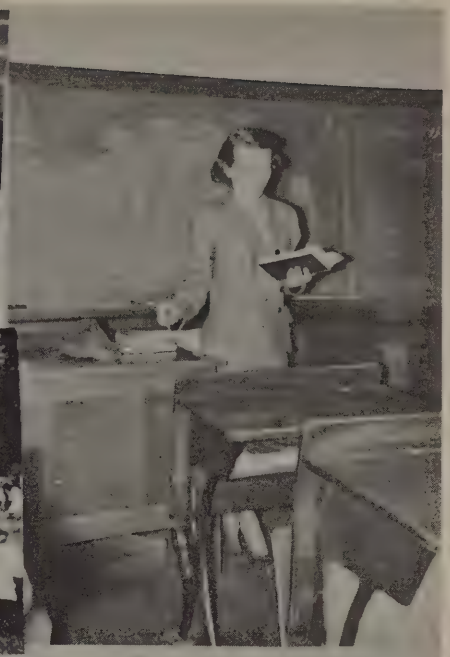

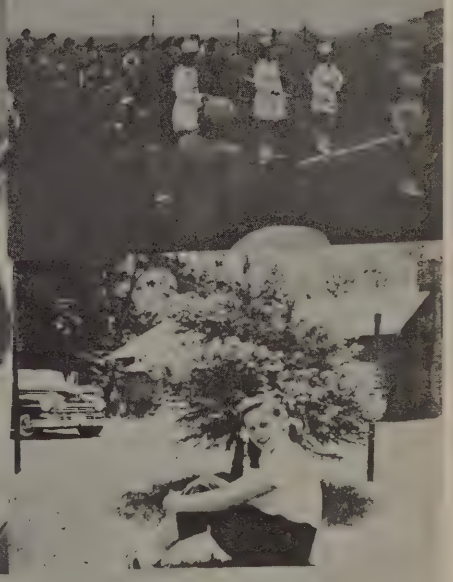

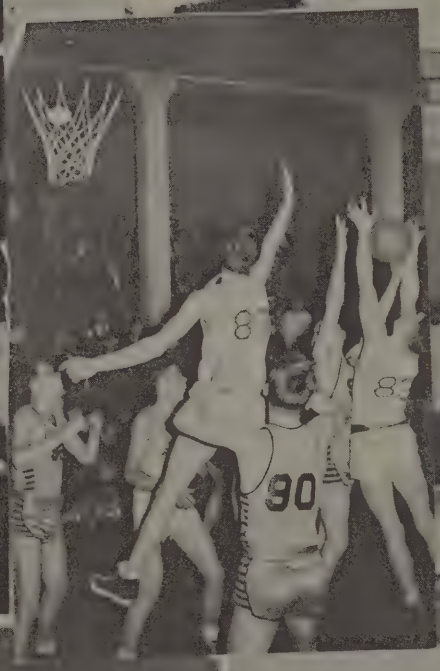

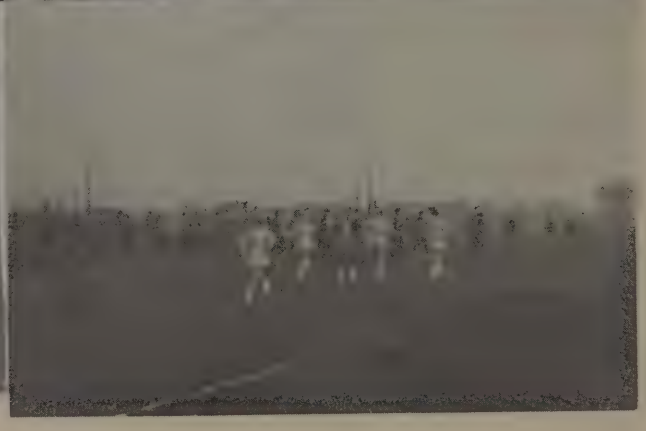

98
92
9
97
96
12
92

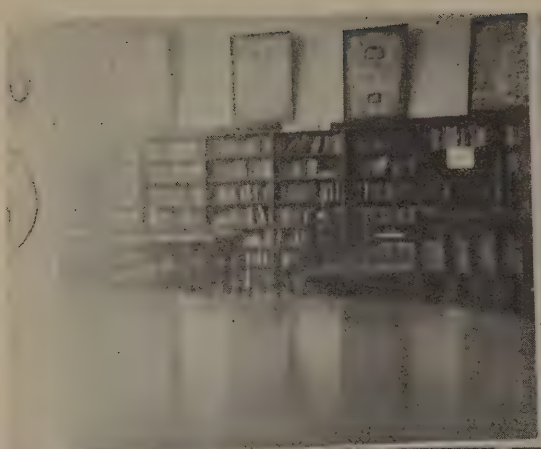

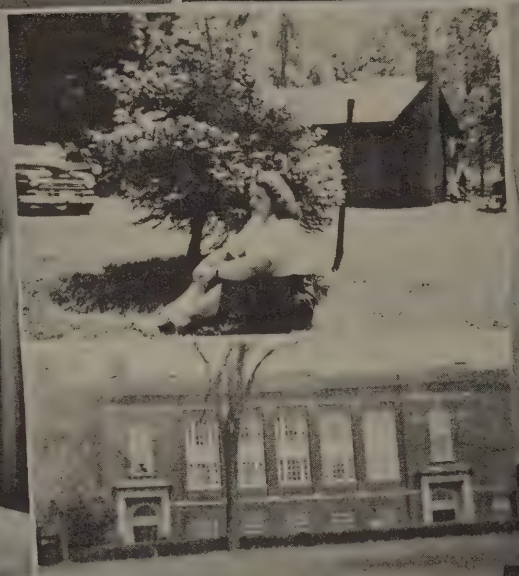
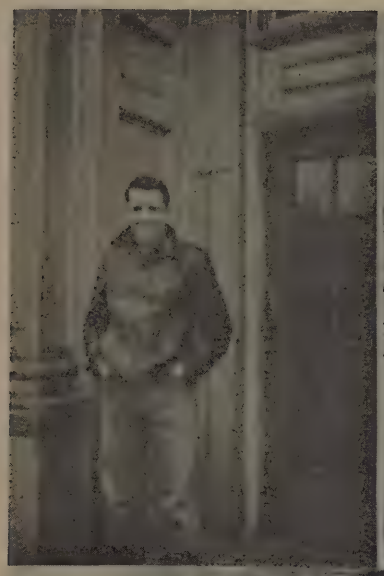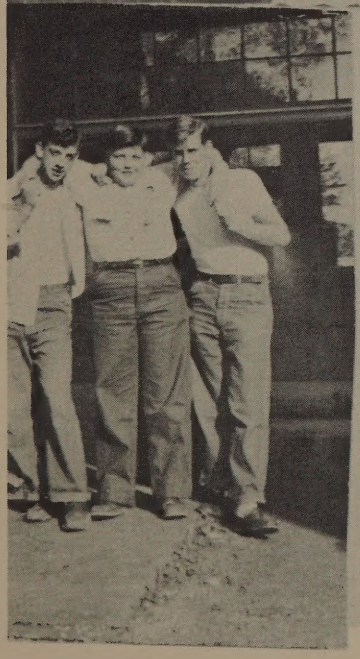
85